NOTICE DOHERTY COAL CONTRACTS UNDER FIRE

Finance Commission Brings Out Sensational Developments

10 PAGES. *Night Edition*

BOSTON AMERICAN

THE TWENTIETH CENTURY NEWSPAPER

WEATHER FORECAST. Fair To-day and To-morrow

Registered in U. S. Patent Office.

Copyright, 1907, by the New England Newspaper Publishing Company.

VOL. 4—No. 194. BOSTON, WEDNESDAY, OCTOBER 2, 1907. PRICE ONE CENT.

HERE IT COMES AGAIN!---By Tad

It's Harvard's kick-off to-day. The Crimson and Bowdoin line up on the Stadium at 4 this afternoon.

BOSTON GIRL VICTIM OF A MANIAC SLAYER; SUSPECT UNDER ARREST

New York Police Take Man Into Custody in Connection with Strangely Atrocious Crime—Identity of Girl Known as Nellie Quinn Is a Mystery.

BY BOSTON AMERICAN LEASED WIRE.

NEW YORK, Oct. 2.—Nellie Quinn, a Boston girl, was beaten to death at the lodging house of Mrs. Elizabeth Schwartz, No. 431 East One Hundred and Eighteenth street, and to-day George Cramer, who raves like a madman and is kept under close guard by the police to prevent his committing suicide, is at police headquarters. He is being held to explain, if he can, the death of the good-looking young woman.

With the identification of the body of the girl and the arrest of Cramer, some of whose clothing stenciled "George V. Cramer." was found in the room, the police believe that within the next few hours they will clear up the mystery of the crime.

Tells Different Story.

Cramer is a plumber. When he was arrested he was weak as the result of drinking heavily. He was put through the "third degree." The detectives had him on the rack for hours. At times he raved.

Cramer admitted to the detectives that he went with Nellie Quinn to the room where her dead body was found. He said that he had been drinking, that he met the girl last Friday. He says that he left the place on Monday morning, but Mrs. Schwartz declares that he did not leave until Tuesday. She says that she found the girl's body shortly after the man left. Cramer said the girl was employed at Randall's island.

Mrs. Schwartz declares that the couple gave the name of "Mr. and Mrs. George Boyle" when they came to her house, and she says that the girl says that her home was in Boston.

IS STRANGE CRIME.

There will be an autopsy performed on the mutilated body of the girl to-day. She was stabbed, beaten and strangled. The crime will go down in the police record and in those of the Coroner's office as one of the strangest in the city's history.

The slain young woman, who was about twenty-five years of age, was found by Mrs. Elizabeth Schwartz, the landlady, on the bed, with a sheet covering her. Her clothes, covered with bloodstains, were lying by the side of the bed. Her features were beaten so as to be unrecognizable.

Mrs. Schwartz had noticed that the man, who had come to the house last Friday with the woman, and who had said that his name was Boyle and that the woman was his wife, was very much excited after loud talking had been heard in the room. The landlady immediately went up to the room, forced the door, and was horrified to find the woman dead and mutilated.

The victim of the tragedy weighed about 115 pounds, was 5 feet 4 inches tall, and had brown hair and blue eyes.

Dr. Hoss, of the Harlem Hospital, who was called, declared the woman had been dead several hours. There was nothing in her effects by which she could be identified.

The last seen of the woman was at 3 o'clock Monday afternoon, when she went down to the front door, met Boyle and then returned to their room with him.

Paced Room All Night.

The man, according to Mrs. Schwartz, paced the floor in his room all night and would not stop, although the landlady several times protested against it. He went out at 10 this morning, and before his departure made careful preparation. He tore up the bed sheets and used them to wipe his hands after washing them in the basin.

Commissioner Martin Sheds More Light on

DOHERTY'S CITY COAL

Penal Head Admits Buying Fuel Before He Secured Permission of Mayor.

That a lot of coal had been delivered by Daniel B. Doherty to the city of Boston before Penal Commissioner John B. Martin asked permission of Mayor John F. Fitzgerald to buy it, and that Mr. Doherty owed the city 350 tons when another contract for 1,200 tons was made with him, without advertising for bids, were the sensational things brought out during the probe of the city's coal contracts by the Finance Commission to-day.

These things were admitted by Mr. Martin, who took the stand at the opening of the hearing to-day.

During his testimony Mr. Martin several times lost his temper and got slightly sarcastic in his answers to Attorney Michael J. Sughrue.

Martin Gives Reason.

Mr. Sughrue's question, which lead to the most interesting developments, was, "What representations did you make to the Mayor to cause him to approve the making of a contract for 1,200 tons without advertising for bids?" A.—I suppose because we were running low on coal.

Q.—Isn't it true, Mr. Martin, that there were 350 tons due you on a previous contract when you ordered 1,200 tons more? A.—Yes. That's so.

Q.—Then why did you order the additional 1,200 tons? A.—I suppose because we could buy it right and to the advantage of the city.

Q.—Did you understand that the law gave you the right to buy it without advertising for bids except in an emergency? A.—I so understood the law.

Bought Without Permission.

Q.—Did you ever buy first and then ask for permission? A.—I might have done so. That's possible.

Q.—Well, didn't you do so? A.—Yes, on the lot we bought last March.

Q.—Where was that coal, Mr. Martin, when you asked permission to buy it? A.—In a vessel, I think, or on the way here or alongside the wharf at Deer Island.

Q.—Isn't it possible that that coal might have been in the bins? A.—Yes, that's possible.

Q.—Don't you know, Mr. Martin, that it was in the bins? A.—Yes, I guess it was.

Q.—What was first delivered on that contract? A.—Forty-six tons, I believe.

Q.—And you called for Georges Creek Big Vein Cumberland, best of its kind? A.—Yes.

"Might Have Been Poor."

Q.—What did you get? A.—I don't know. That lot might have been poor coal. I don't recall.

Q.—Did you ever get any rebate on it? A.—No.

Q.—Did you ever take any steps to know where it came from? A.—No.

Q.—Don't you know, Mr. Martin that it was Quemahoning coal? A.—No, I don't know it.

Q.—Was it billed as Cumberland coal? A.—Yes.

Q.—Don't you know Mr. Martin that that coal came from Stewart's Wharf by lighter. A.—I believe it did.

Q.—What did you ever do to find out that the city got what it was entitled to? The question angered Mr. Martin and he replied in tones that could be heard out in the corridors: "I did everything possible for a man to do. We burned the coal under our boilers and it gave the result we expected of it. It made steam.

Angry at Question.

Wouldn't any coal make steam?" asked Mr. Sughrue.

"No, it wouldn't, and you know it wouldn't," answered Mr. Martin, angrily.

Q.—Don't you know, Mr. Martin, that that was Quemahoning coal? A.—Do you say that was what I got?

Q.—No. Don't you know it was Quemahoning? A.—I answered that question once.

Q.—Did you advertise for coal to be tested by the British Thermal heat unit system? A.—Yes.

Q.—Don't you know that the United States government and several cities have used this system for years? A.—Yes, recently but not for years.

Used Ash Test.

Q. Did you ever test the coal by the thermal heat unit system? A. We talked it over, but it did not get beyond the consideration point. We finally adopted the ash test.

Q. Would you be surprised to know that Que Mahoning coal was really delivered to you in that lighter? A. No.

Made More Purchases While the Contractor Still Had Big Amount to Deliver.

Q.—Would you have approved the bill had you known that it was? A.—If there had been no complaint and it had done the work.

Q.—Under a contract for Georges Creek Big Vein Cumberland, best of its kind, would you have approved of the bill had Que Mahoning been delivered? A.—No, I wouldn't.

Q.—Would you have allowed the city to pay for coal when Quemahoning coal was delivered in the place of Georges Creek when the best of its kind was specified? A.—No, sir.

Perkins's Signature.

Q.—Was it because the signature of Perkins, the deputy master, was on the contract that you approved it? A.—I have no doubt of it.

Q.—You would not have approved of the bill if you knew that the coal was of another kind than that represented in the contract? A.—No.

Q.—Would you have approved the bill if you knew it was Cleanfield coal?" was asked the witness in reference to 83 tons of Quemahoning coal delivered by Daniel Doherty at Deer Island June 18. A.—It is possible that Mr. Doherty would send us whatever kind he had at a reasonable figure if he did not have the kind specified.

Q.—Did you ever get a rebate on the difference of the coal delivered? A.—No, never got one.

HOST AT ST. LOUIS HAILS ROOSEVELT

"SPLENDID" CRIES PRESIDENT, AS HE VIEWS GALA SCENE UPON LANDING.

ST. LOUIS Oct. 2.—The old steamwheeler steamed out to-day, with the big blue flag of the President of the United States flying from her peak, slipped under the Eads bridge before 9 o'clock to-day, nearly an hour before her scheduled time for arrival.

The cloud of gaily decorated steamers, barges, launches and pleasure craft of all descriptions that was awaiting the President's arrival, cheered a noisy welcome, with bells, sirens and just plain whistles, and the President came out on deck to acknowledge the welcome by waving his hat.

Captain Seth Bullock and Lieutenant Mc-Ilhenny were at the President's side when he made his appearance.

At 9:30 the committee representing the business organizations drove to the levee to receive the President, and, a few minutes later the Mississippi sailed up to the dock, the gangplank was thrown out and the President came over at double-quick pace, escorted by his secret service guards and secretaries.

"By George, this is just splendid," said he as he surveyed the crowd, the line of decorated boats and the bunting decked business rooms on the levee.

As the parade started it began to rain heavily, but standing up in his open carriage President Roosevelt gave the order to continue.

OPENS FIGHT TO ANNUL TELEGRAPH CHARTERS

By Boston American Leased Wire.

NEW YORK, Oct. 2.—Attorney General Jackson won a preliminary victory in his effort to annul the charters of the Western Union and Postal Telegraph companies when he secured a Supreme Court order to-day directing both companies to show cause why such action should not be instituted.

The order was issued by Justice Ford of the Supreme Court, and is made returnable before Justice Seabury in Part 1 of special term on Friday.

It directs the two telegraph companies to show cause why the Attorney-General should not be granted leave to begin an action to vacate the charters of the two companies and annul their corporate existence on the ground that they have violated the statutes of the State prohibiting of monopoly and unlawful restraint of trade and competition.

APPROVE ARMORY PLANS.

At a special meeting of the Governor's Council to-day the plans for the new Malden armory were approved. Plans for the new armory at Salem will be considered next week.

DELEGATES THRONG FOR LEAGUE CONVENTION

PREPARE FOR MEMORABLE GATHERING OF NEW PARTY TO-MORROW IN FANEUIL HALL.

Delegates to the second State convention of the Independence League of Massachusetts are already beginning to gather in Boston, and at the headquarters at the Quincy House will be seen to-night one of the most enthusiastic and memorable political assemblages this city has ever known.

From all over the Commonwealth comes tidings which indicate that the people are breaking away from the machine-directed old parties and are going to testify at the polls in November to their aversion for the merger methods, legislator buying and all-round corruption tactics of the monopolists who have taken possession of the ancient political organizations.

The delegates feel that they are representatives of the feeling of revolt which is animating voters everywhere of former political ties.

Enthusiasm for Hisgen.

There is a great deal of enthusiasm shown for Thomas L. Hisgen, who some time since announced that he sought the Independence League nomination for Governor of Massachusetts, and it is believed that he will receive a vote at the polls which will astonish party leaders if he is named as the standard bearer of the new party at the State convention in Faneuil Hall to-morrow.

Reserved seats for Faneuil Hall gallery can be obtained by prompt application at the office of the League's secretary, Room 348, Old South Building. Three hundred seats have been reserved for ladies and their escorts.

The Boston A. F. of M. Band will render a concert programme in Faneuil Hall for an hour before the convention proceeds to business, and Leader Jacques Benevento, the celebrated saxophone soloist, has announced a taking list of selections.

Mr. Hisgen will meet his friends in parties of 25 in the Quincy House this evening, and many Bostonians who have never had the chance before to meet this sturdy Springfield citizen will throng to that hotel to shake his hand. Interest in Hisgen is manifested all over the State in the man who had the courage to fight the great Standard Oil Company in its own domain, and has been able to hold his own against the greatest business odds that can be imagined.

Committee Meets To-night.

The State Committee of the Independence League meets to-night for final convention arrangements in the way of committee and other appointments. Delegates from Springfield, Holyoke and Pittsfield are coming to Boston to-morrow in a body. Among them will be Richard A. Hennessey of Springfield, one of the most influential of labor leaders in the western part of the State. In the Independence League convention of last year, Mr. Hennessey made the speech which put Mr. Hisgen forward as a candidate for nomination for State Auditor. He received 149,555 votes from the people for that office and has grown in popularity ever since.

The Independence League platform will demand more liberal legislation in regard to injunctions, a jury trial in contempt cases and a law to prevent discrimination in the transportation rates charged on traffic between towns and cities. The platform will vigorously declare against any merger which puts New England interests at the mercy of a transportation monopoly.

BISHOP ADMITS HE WON FROM ROOSEVELT

RICHMOND, Oct. 2.—The Bishop of London has admitted that he beat President Roosevelt in the tennis match at the White House Friday. "I suppose you will not tell who won that tennis match?" he was asked. "Certainly I will," he replied. "I did." Then he smiled.

"Peeping Tom" Who's Strictly Up to Date Horrifies Newlyweds

Imagine the horror of a newly wedded pair who, after a month of honeymooning, find that a jealous rival of the young husband has played "Peeping Tom" on their every word and action. This "Peeping Tom" is strictly up to date. The "Newlyweds" discovered that the spying rival had caused tiny phonographs and moving picture machines to record their every action. This is a report of an actual occurrence, and proves that truth is stranger than fiction. It beats farce-comedy, and you will find the whole remarkable tale in SUNDAY'S BOSTON AMERICAN.

New England's Most Amazing Death Mystery Nears a Climax.

Here Is a Tale From Real Life, of Love, Jealousy, Hatred, Desperation and an Appalling Vengeance. You Will Find the Whole Story in Ne SUNDAY'S BOSTON AMERICA

"Leaders Deserted Me and the Party Last Year," Says Moran

DISTRICT ATTORNEY IN LETTER ACCUSES WHITNEY OF KNIFING HIM.

In an open letter to Henry M. Whitney, candidate for the Democratic gubernatorial nomination, District Attorney John B. Moran charges many of the Democratic leaders with knifing him when he was the party's standard-bearer last year. The District Attorney's letter concludes as follows:

"At a time when nominated by the Democratic party for Governor the party and I were deserted by Douglas, by Thayer, by Quincy, by Sullivan, by McGrath, by myself, and others who were previously antagonistic to my nomination. Lawson, by his action, demonstrated himself to be a better Democrat than any of them, and better than you."

The letter follows:

"Mr. Henry M. Whitney:

"Sir—As a daily reader of the Boston newspapers, I observed in the Boston papers of Tuesday, September 24, last, the following words purporting to be uttered by you in a speech the night before:

"'It is generally believed in political circles that Mr. Moran had every reason to count upon a contribution of about this same amount (meaning $10,000) from Mr. Lawson after his nomination last year, and it is well known that no such contribution was forthcoming.'

Forbade Contribution.

"It is true that Mr. Lawson volunteered to contribute that amount of money to my campaign, stating at the same time that it would not place me under any obligation to him, and that he would not, if I became Governor, or held any other office, make any requests or suggestions to me relative to my course while in that office.

"It is true, as he stated in that letter, that I declined to allow him to make the contribution, at the same time expressing to him my appreciation of his offer.

"Some six or seven days before election day, which took place in November, 1906, Mr. Lawson called on me at my room in the Quincy House, found me in bed, and seating himself upon the side of the bed, he said: 'Moran, I have heard that your campaign committee is short of money. I have $2,000 or $4,000 in cash in my pocket which I will be glad to give to your committee now if you will allow me to.' I thanked him for his willingness, but told him that I must adhere to the position I took in my published letter of October 1.

Statement Unfounded.

"These facts, the greater portion of them proved by letters published in the daily press, which you will find in the papers on file in the various newspaper offices of those dates, together with my statement of Mr. Lawson's desire to contribute $2,000 or $4,000 towards the last of the campaign, must satisfy you that the statement made by you in your speech of September 24, quoted in the beginning of this letter, is absolutely unfounded, and of a nature reflecting not only upon Mr. Lawson, but upon myself. Since the making of that speech by you, I have had no communication directly or indirectly with Mr. Lawson, and I do not know whether he will approve or disapprove of the publication of this letter to you.

"Under these circumstances there remains but one course for you to pursue. An apology publicly made to Mr. Lawson and to me is what would be expected from a man of honor."

District Attorney Moran, Who Scores H. M. Whitney

MEN LASHED TO PUMPS SAVE SHIP FROM GALE

Sails of Three-Masted Schooner Empress Swept Away—Nearly Founders.

IN PORT BADLY LEAKING

Battered by the storm of Saturday night and Sunday, the three-masted schooner Empress is at anchor in the East Boston flats, leaking badly and without sails, all of them having been blown away off Cape Ann Sunday.

Captain Buchanan says that many times Sunday he feared that his vessel would go to the bottom.

The Empress came from Bridgewater, N. S., and had a fine passage until she got off Cape Ann Saturday night. Then it began to blow heavily. All night she lay "hove to" in the vicinity of the light. Sunday morning the velocity of the wind increased and soon the mainsail and foresail were in ribbons.

Men Lashed to Pumps.

The strain to which the hull was exposed started the oakum in the seams and at noon the vessel was making so badly that the pumps had to be kept constantly going. Heavy seas broke over the vessel and the men had to lash themselves to the pumps. Sunday night wind and sea moderated and under bits of canvas hauled from the lockers and hastily lashed to the spars the Empress started for Boston.

"We crawled along, with the men pumping constantly," said Captain Buchanan. "When we reached Boston last night we were the most tired and the happiest lot of men in the world."

Bulwarks Cut Away.

The fishing schooner Mattie B. Brundage came in to-day from the Georges minus her bulwarks. Sunday when the storm broke she was at anchor off the Georges and when the seas began rolling over her the decks became flooded.

"The water poured on in masses that every minute threatened to send us to Davy Jones's locker," Captain Forbes told a BOSTON AMERICAN reporter, "and when I ordered the bulwarks cut away to let it roll back into the sea the Brundage was almost buried."

With her flag at half-mast, the fishing schooner Selma came into port. Her captain believed that two of his men, Fred Becker and John Williams, who strayed from their vessel in a dory, had been lost, but was overjoyed when he saw that they had been picked up by a coasting vessel and were now at their homes in Gloucester.

HARRIS NOT GUILTY OF UNIONIST'S DEATH

JURY FREES MAN TRIED FOR SHOOTING TEAMSTER CUNNINGHAM.

Louis Harris, charged with murder in the second degree by shooting Michael J. Cunningham during the teamsters' strike last April, was to-day reported not guilty by the jury which rendered a sealed verdict at 5:12 o'clock last evening. The verdict was opened and read before Judge Raymond in the Superior Court at 9 a. m.

The jury was out only two hours and twelve minutes, but the judge had a court, and according to his instructions the verdict was sealed until court convened to-day.

Shook Friend's Hand.

When young Harris was freed, he leaped from the prisoner's cage and eagerly shook the hand of a New York friend, who has been constantly in attendance at the trial. They at once left the courtroom and went to the Milk street office of Harris's attorney, J. J. Feeley.

The jurors filed into the box at 10 o'clock, but Judge Raymond did not arrive until ten minutes later. Harris was told to stand up, and the clerk addressed Foreman Hildreth:

"Gentlemen of the jury, have you agreed upon a verdict?"

The answer was: "We have."

The sealed verdict was handed to the clerk, who tore it open and read the finding, "Not guilty."

A broad smile appeared on the prisoner's face, and a moment later he was a free man.

The shooting of Cunningham, who was a union teamster, employed by B. Glover, but not on strike, occurred before the Boston Plate Glass Company's works on A street, South Boston, at 5:20 p. m., April 24. Harris, who lives on Third avenue, New York, and is only twenty-one years old, was taking the place of a striker and was employed by Fifield, Richardson & Company.

Story of Shooting.

He and two guards named Wilson and Hageman had just left the stables after finishing work for the day. According to the testimony at the trial, Wilson was knocked down by a man with Cunningham. When he got up both he and Hageman ran, leaving Harris alone. Cunningham was shot to death by Harris in the encounter.

He declared that he fired in self-defence while the prosecution, conducted by Assistant District-Attorney Frederick, held that the shooting was an unprovoked murder.

MUSICIAN IN KNOWLES SUIT IN WORCESTER

WORCESTER, Oct. 2.—Leroy Kendell of Boston, named in the divorce suit recently filed by George B. Knowles of this city against his wife, Mrs. Inez B. Knowles, is said to be registered at the Waldo House, here, as "L. Sherman."

Kendell is a member of the Symphony Orchestra, but members of the orchestra deny he is here.

Director Franz Kneisel, however, admitted last night Kendell is in the city and will play during the engagement of the orchestra. Strict orders have been given by the management of the Waldo House to deny Kendell's presence.

When Sherman was approached at night by a BOSTON AMERICAN reporter, and addressed as "Mr. Kendell," he declared his name was Sherman.

AUSTRIAN EMPEROR DOWN WITH ILLNESS

VIENNA, Oct. 2.—Emperor Francis Joseph is confined to his apartments at Schoenbrunn Castle, suffering from an attack of bronchial catarrh. His Majesty is able to attend to business, and the physicians in attendance declare his condition is not dangerous, but that the patient needs a good rest.

SPECIAL NOTICE.

"I Was All Run Down

And very weak, but Father John's Medicine and improved greatly." Miss E. Hartman, 44 Eudora St., Providence.

ECZEMA 15 YEARS WITHOUT RELIEF

Friend Recommended Cuticura—Uses Five Cakes Cuticura Soap and Two Boxes of Cuticura Ointment and is Entirely Cured—Feels Like New Man.

GLADLY RECOMMENDS CUTICURA TO ALL

"I have had eczema for over fifteen years, and have tried all sorts of remedies to relieve me, but without avail. I stated my case to one of my friends and he recommended the Cuticura Remedies. I bought them with the thought that they would be unsuccessful, as with the others. But after using them for a few weeks I noticed to my surprise that the irritation and peeling of the skin gradually decreased, and finally, after using five cakes of Cuticura Soap and two boxes of Cuticura Ointment it disappeared entirely. I feel now like a new man, and I would gladly recommend these remedies to all who are afflicted with skin diseases. David Blum, Box A, Bedford Station, N. Y., Nov. 6, 1905."

Little Son Had Eczema

"My son when four years of age had eczema on his body and limbs and suffered badly. Cuticura Remedies were recommended to me and I gave the complete treatment a trial and at the end of the third month my son was cured. I cannot say too much in praise of Cuticura Remedies and am always ready to recommend them." (Signed) H. H. Conant, Box 811, Rockland, Mass., Dec. 14, 1905."

Helpless Infants cured of Torturing, Disfiguring Humors, Eczemas, Tetters, Rashes, Itchings and Irritations, owe more to Cuticura Soap and Cuticura Ointment than to all other remedies combined. No others so pure, so sweet, so speedily effective. May be used from birth.

Complete External and Internal Treatment for Every Humor of Infants, Children, and Adults consists of Cuticura Soap (25c.) to Cleanse the Skin, Cuticura Ointment (50c.) to Heal the Skin, and Cuticura Resolvent (50c.), in the form of Chocolate Coated Pills, 25c. per vial of 60; to Purify the Blood, and throughout the world. Potter Drug & Chem. Corp., Sole Props., Boston, Mass.

Mailed Free, "Treatise on the Skin and Blood."

120 BISHOPS AT EPISCOPAL CONVENTION

Thousands Witness Procession at Opening of Richmond's Big Meeting.

By Elizabeth Elliott Poe.

RICHMOND, Va., Oct. 2.—Richmond, the capital of the Confederacy, the capital of Colonial times, is en fete to-day because she has welcomed with all the warm hospitality of the South the triennial general convention of the Episcopal Church of America to her midst. Her citizens and leaders have left the walks of business and pursuits to entertain the city's guests, her beautiful homes are thrown wide open to the stranger within the gate and nothing else is thought of or talked of in Richmond to-day except the coming together.

The formal opening of the convention occurred at 10 o'clock this morning, when a united service of the house of deputies and the house of bishops in Holy Trinity Church which was consecrated yesterday with such inspiring ceremonies.

Thousands Gather Church.

Fully five thousand persons were gathered in Monroe Park in front of the church when the procession of 120 bishops robed in full canonical, their varied colored doctor's hoods adding color to the ensemble, marched from the Parish Hall into the crowded church, where standing room was at a premium and offers being made for admission tickets from $5 to $10 each.

Mother Church Greetings.

The service was short and its principal feature was the sermon by the Lord Bishop of London, who presented the greetings and congratulations of the church in England to her daughter in America on her 300th birthday. The historical significance of the scene was apparent for it was indeed a lord bishop of London that the church was inaugurated in Virginia and now after 300 years a lord bishop of London has come to visit his bygone part of a diocese.

Right Rev. Henry Yates Satterlee, Bishop of Washington, read a portion of the prayers and occupied a seat within the sanctuary rail throughout the entire service. Rev. Dr. Howden of St. John's Church, Georgetown, and Rev. Dr. de Vries of St. Mark's Church were present at the service, but left almost immediately thereafter to return to Washington.

Promptly at 2:30 this afternoon, the first session of the general convention was held. The house of deputies is meeting in historic St. Paul's Church, attended by Robert E. Lee and Jefferson Davis, while the State capitol has been turned over by the Commonwealth of Virginia for the use of the bishops who met in executive session and whose deliberations are always more or less confidential.

EX-INSPECTOR CLARK'S TRIAL BEGINS TODAY

Former City Official Faces Charge of Accepting Gratuities.

John P. Clark, former Inspector of Buildings for Boston, charged with requesting and accepting a gratuity in the performance of his duties, was placed on trial to-day in the second session of the Superior Criminal Court, before Judge Raymond. The case is being heard before a jury. Clark is prosecuted by Jesse Gove and John E. Crowley, while the prosecution is in charge of Assistant District Attorney McGlettrick.

There are seven counts in the indictment against Clark, all referring to the same charge. Four of the counts charge him with requesting a gratuity of $50 and three with accepting a gratuity of $50. The counts are framed so that either action but are technically different.

In the indictment found by Jesse Gove he unlawfully requesting a gratuity, to wit, of $500 from Abraham Zimmon and Israel Flink, with the agreement that on payment of the gratuity the said Clark would permit the said Zimmon and Flink to violate the building laws of the city of Boston." Clark is also charged with unlawfully accepting a gratuity of $500 from Zimmon on agreement to permit him to violate the building laws.

The greater portion of this morning's session was taken up in the discussion of details points in the indictment.

The jurors are: Foreman, C. H. Buckley, No. 171 M street; R. J. Gunther, No. 432 Bath street; J. W. Bruns, No. 7 Mount Vernon street; E. D. Parker, No. 269 Columbus avenue; W. E. Wyman, No. 34 Silver street, Winthrop; F. W. Bowditch, No. 337 Chambers street; J. McCaull, No. 5 Hudson street; Edward Doherty, Massachusetts Chambers; L. A. Meroth, No. 6 Middlesex street; John W. Osmond, No. 6 Lombard street; John A. Bonner, No. 39 Bowdoin street; E. H. Kelley, No. 27 Lamartine street.

MASTER MACHINIST DIES SUDDENLY

J. A. Woods, president of the S. A. Woods Machine Company of South Boston, died suddenly last night at his residence, No. 100 Beacon street, Brookline. He had been a semi-invalid for 15 years, the actual management of his business devolving upon his son, Frank F. Woods, treasurer of the corporation. He lived but six days of being 80 years old. The funeral will be at his home on Friday at 3 o'clock.

LABOR NEWS

ALLIED PRINTING TRADES UNION LABEL COUNCIL BOSTON, MASS. 96

That the agents of every insurance company in the city were organized with the exception of those employed by the Prudential and Metropolitan companies was reported at last night's meeting of Industrial Insurance Agents' Union No. 1. The agents of both these companies would be in the union, asserted one of the union officials, were it not that the companies were using repressive measures.

The industrial insurance agents of England have been organized for fifty years, and there is no reason why the 100,000 agents in the United States and Canada should not protect themselves in the same manner.

The first of a series of ten mass meetings for organizing purposes in Greater Boston will be held to-morrow afternoon at 2:30 in Chase Hall, Prospect street, Cambridge, to which all agents are invited. National Organizer Maurice Hennessey starts on an organizing tour of the country next week. Local unions have been formed in Wilkesbarre and Denver.

VOTE NO INCREASE.

The Garment Workers' Union No. 1 last night voted against increasing the salaries of the international officers. A referendum vote is being taken all over the country on the proposition.

Nathan Sidlofsky was chosen delegate to the State Branch, A. F. of L., convention, to open Monday, October 14, at Milford. Hyman Cohen was elected recording secretary, to fill the vacancy caused by the resignation of Isaac Witkin, who has been forced to leave the trade through illness.

OBSERVE FIFTH ANNIVERSARY.

Harness Workers' Union No. 105 observed its fifth anniversary last night with a smoke-talk and entertainment at No. 734 Washington street. All of the large shops in Boston were represented, including those of the Mark Cross Company and London Harness Company. Delegates were also present from Portland, Portsmouth and Providence.

Addresses were made by President Richard T. Garrity of the Bartenders' Union, President George Alves of Local No. 102, past Presidents R. H. Cronin and David Gaddis, and William McMorrin and Andrew Redpath of the Horse Collar Workers.

MEETINGS TO-NIGHT.

Cabinet Makers' and Mill Hands' Union No. 289, No. 766 Canal street.

Carpenters' Union No. 87, Roxbury, No. 67 Warren street.

Carpenters' Union No. 441, Cambridge, No. 622 Main street.

Carpenters' Union No. 786, Everett, Foresters' Hall, Broadway.

Carpenters' Union No. 1, 271 Shawmut, No. 50 Hanover street.

Carriage and Wagon Workers' Union No. 9, No. 987 Washington street.

Dry Goods Clerks' Union, Templar Hall, No. 724 Washington street.

Electrical Workers' Union No. 103, No. 987 Washington street.

Electrical Workers' Union No. 104, No. 995 Washington street.

Marine Workers' Union No. 56, No. 18 Kneeland street.

Newspaper Wagon Drivers' Union, No. 724 Washington street.

Painters' Union (Hebrew), Swartz Hall, Lenox street.

MOVE TO HALT BORAH TRIAL

BOISE, Ida., Oct. 2.—Before to-day's session of the trial of United States Senator Borah is over the court will decide whether sufficient testimony has been introduced by the government to warrant continuing the trial. At the conclusion of the government's side of the case yesterday Borah's attorneys moved that it be taken from the jury. Judge Whitson already has ruled that the State must show Borah's connection before further evidence of conspiracy could be introduced. Borah's attorneys contend that the State has failed in this.

Special Grand Jury investigating the charges that District Attorney M. M. Rulick attempted to gain the indictment of Borah returned a report exonerating Rulick.

I'll Save You $2 Per Ton on Your FUEL

Otto Coke HOW?

Just This Way

Use Otto Coke for Heating and Cooking instead of Hard Coal.

	Stove Size.	Egg Size.
Hard Coal costs per ton . . .	7.25	7.00
Otto Coke costs per ton . . .	5.25	5.00
SAVING PER TON ON EITHER SIZE	$2.00	

Otto Coke

If you burn only five tons this winter the saving will be $10.00. Do you groan at the higher cost of meats and MILK? Otto Coke will help out. It is clean, makes a quicker fire, burns as long as coal and makes less ashes.

Phone 1690 Oxford. GIVE OTTO COKE A TRIAL.

510 Shawmut Bank Bldg., BOSTON

The New England Gas & Coke Co., Manufacturers.

"Low Rent—Low Prices"

COME OVER AND SEE

Mahogany Finished Dresser 9.98

Just like picture. Careful, solid construction. Drawers finished on inside. Made of hardwood with rich mahogany finish. Oval French plate bevel mirror 13½ by 23½ inches. Case measures 26 inches wide, 20 inches deep and 37 inches high. A neat and useful article at Moller's famous low prices. Ten per cent. discount for cash.

OPEN MONDAY AND SATURDAY EVENINGS

Either Cash or Partial Payments

Members of Home Furnishers Ass'n of Mass.

C.B. Moller HOUSE FURNISHER

LAFAYETTE SQUARE, CAMBRIDGEPORT.

21 ARE INJURED IN FATAL CAR CRASH

STEUBENVILLE, O., Oct. 2.—Due to defective signals and heavy fog, two traction cars, one of Steubenville & Toronto line, crashed together north of this city to-day. Motorman Noah Adams was caught in the wreck, his leg being broken and he receiving fatal internal injuries. Twenty passengers were injured.

Cross Gloves FOR Men and Women $1.50

Stylish, Handsome, Easy

Mousquetaires All shades and lengths

Mark Cross Co.

20 Summer St.

New York: 255 Broadway 5th Avenue

Red-Haired Girl From Houghton & Dutton's

ABSOLUTELY PURE.

OLD CROW RYE

Delicious flavor. Sold only in our registered bottles. Never sold in bulk.

All Dealers

H. B. KIRK & CO., Sole Bottlers, N. Y.

LLOYD'S EYEGLASSES AND SPECTACLES

Repairing is a large part of our work, as we are organized to attend to odd or unusual styles of glasses as well as to those of our regular construction.

ANDREW J. LLOYD CO.

2 Stores: Down Town, 315 Washington St. Back Bay, 310 Boylston St.

SPORTING GOODS.

BARGAINS in 12-gauge double-barrelled guns; Hopkins & Allen hammer guns, $9; twist barrel, $10; damascus barrel, $11; Davis & Sow hammerless, $12; H. & A. hammerless, $12; twist barrel, $13; damascus, $14; Davis & Son, 10-gauge hammer, twist, $11.50; guns bought and exchanged. SHELDON & CO., 127 Hartford st., cor. Kneeland.

NEW WERNER BRITANNICAS GOING FAST

Last Opportunity to Get Valuable Reference Work on Easy Terms.

SETS ARE LIMITED NOW

Continued sale of the New Werner 20th Century edition of the Encyclopedia Britannica has so exhausted the supply of the edition on hand that but a limited number of sets, at less than half price and on the easiest of monthly payments, are left with the publisher.

Just because this American edition has been so popular and has sold so successfully, always giving perfect satisfaction, it has driven the high-priced English edition from the market in this country. This fact caused an agreement to be made whereby the American edition is soon to be withdrawn and then nothing but the English edition, high-priced, can be procured.

Offer Is Limited.

Because of this the American Newspaper Association, which has been selling the American edition, cannot renew its contract with the publishers again. On this account it will be possible to buy the low-priced American edition for only a short time longer. Now is the time, if ever, to obtain a set of the Encyclopedia Britannica at half-price on easy monthly payments.

What use is there to dwell on the merits of this great work? For more than a century the Encyclopedia Britannica has been the one authoritative work of general reference. Now and again new and enlarged editions have been published and placed on the market to keep up with the times. The New Werner 20th Century Edition, which is now being sold by the American Newspaper Association, contains thirty-one volumes. It contains nearly 25,000 pages and covers every department of information.

But 10 Cents a Day.

Most astonishing is the fact that the monthly payments upon which this wonderful work can be secured amount to but 10 cents a day. Any one who needs an encyclopedia cannot do better than to send his name in at once to the firm which sells the great work.

VICTORY WAS COSTLY.

BRIDGETON, Me., Oct. 2.—While celebrating a football victory, Robert Plummer, captain and star halfback of the Bridgton Academy eleven, shot himself through the foot with a revolver and will be unable to play again this season.

Distress After Eating

Do You Ever Feel as Though You Had Swallowed a Brick, Instead of a Meal?

That heavy, bloated, stuffed-up, leaden feeling which you often experience after eating a meal is positive proof that something is wrong with your digestive organs. They are becoming weak and fagged out. There is a lack of gastric and other digestive juices. The food is no longer properly digested and it forms a heavy load on your stomach, so that nearly every meal causes you misery and distress.

If you are in this condition, it means that you have dyspepsia in some form and may have had it for some time, though you didn't realize it.

Now is the time to check it, for if you don't it will surely develop into worse forms of dyspepsia and other stomach troubles, which may have serious results.

But that is not all. The stomach is the hub of the body and an injury to it is an injury to all. A weak stomach causes the whole body to suffer. The action of the heart, liver and kidneys becomes sluggish. The brain becomes inactive. The nerves become unstrung. The blood loses its quality.

The only safe, sure, scientific method of restoring your stomach to its healthy, normal state is to use Stuart's Dyspepsia Tablets, which will act as a substitute in digesting your food, thus giving your stomach a much needed rest.

Stuart's Dyspepsia Tablets have stood the tests for years. Thousands have used them and been cured. Physicians all over the United States recommend them. They are not a secret remedy. They contain fruit and vegetable essences, pure concentrated tincture of hydrastis, golden seal, lactose and pure aseptic pepsin. These combined ingredients will digest the coarsest kind of food and do the work just as well as any good, strong, healthy stomach will.

Don't take our word for it. Ask your physician, your druggist or any of your friends who may have used Stuart's Dyspepsia Tablets. But you don't even have to take their word for it. Find out for yourself. Send for a free sample package and try them. That's the surest way to learn the truth. Then, if you are satisfied, you can go to your nearest druggist and get a fifty-cent box. All druggists sell them.

Write us for a free sample to-day. Address F. A. Stuart Co., 150 Stuart Bldg., Marshall, Mich.

HEART-BROKEN MOTHER MOURNS LOSS OF HER CHILD.

Divorce war of Boston couple ends in father secretly taking away one of the two sons, while the lad was on his way to school, in Spokane, Wash. This was his second attempt, last year's effort ending in his arrest on kidnapping charge.

DIVORCED BY WIFE, SPIRITS AWAY HIS SON

Dr. Jackson of Boston Crosses the Continent to Get Possession of Child.

Dr. John Herbert Jackson, the fashionable dentist of Boston and Beverly, whose pretty wife, Mrs. Mary I. Jackson, has recently secured a divorce from him in the Washington courts, is racing eastward from Spokane, Wash., with one of his sons whom he secured in that city a few days ago while the lad was on his way to school. The children have been stopping at the home of their grandparents in Spokane ever since Mrs. Jackson left her husband.

This is the second attempt of Dr. Jackson to secure his children. Last December he went to Spokane where his wife had just filed a suit for divorce and was arrested charged with attempt to kidnap the children from the home of their grandparents, Mr. and Mrs. J. C. Sexton.

Blames Mother-in-law.

"Too much mother-in-law," is the reason Dr. Jackson has assigned to the courts and his many friends for his marital troubles.

Dr. Jackson brought suit for divorce in the Massachusetts courts last year against his wife. It was met by a cross suit, and those suits fell through, when after this, the doctor entered a second suit for divorce.

"I know that my wife is not the proper person to take charge of my children," Dr. Jackson has told his friends.

"For nearly nine years we lived happily together, and our two boys, Jack, aged six, and Ross, aged three made our lives completely happy. Then came my mother-in-law, Mrs. J. B. Sexton, and after that trouble came apace. A man visited our home too often and I objected. I asked my wife to send her mother home and she refused. Two days before last Thanksgiving she left, taking the children with her."

Dr. Jackson followed his wife to Spokane, where he was thrown from the house of her parents and arrested, charged with disorderly conduct.

Went on Mission of Peace.

"My son went to Spokane on a mission of peace. He intended no trouble," said Dr. Jackson's mother. "His mother-in-law is to blame for all of his troubles."

Mrs. Jackson in her suit charged Dr. Jackson with cruelty and threatening to kill her, as well as with the use of morphia and other narcotics.

Dr. Jackson and Miss Mary L. Sexton came from Spokane, Wash., a few years ago to study in Boston. After the dentist graduated from the Boston Dental School they were married and lived here. They had two children and for a time lived happily. Then came differences between husband and wife which finally ended in Mrs. Jackson's departure for the home of her parents, Mr. and Mrs. J. F. Sexton, of Spokane. Dr. Jackson recently began an attempt to recover the child. Recently he started for Spokane, finding his arrival for early morning and got hold of the boy on his way to school. Then he hurried across the Canadian border and started back to Boston.

Mrs. Jackson, although broken-hearted over the loss of her child, admits that at present there is no legal way by which she can get him back. She was ignorant of the arrival of her former husband at Spokane and for some time after her son disappeared did not learn where he had gone.

She had the authorities of Spokane searching for him. It is expected she will make a fight to recover the boy.

TWO NEWTON BOYS DROWNED

Clayton A. Davis, aged ten years, and Joseph Lane, aged eight, both of Newton Highlands, fell into Crystal Lake, Newton Centre, and were drowned. They were fishing from a boulder on the shore, lost their balance and fell into water about six feet deep. Clyde Davis, eight years old, brother of Clayton Davis, was the only person in the vicinity. He threw a fishing rod to his companions and one of them grasped it, but lost his hold and sank. Young Davis ran up the railroad tracks a distance of a mile, and told his father of the accident. Neighbors hurried to the lake but it was too late to assist the boys. The bodies were recovered an hour later. The Lane family were to start to-day for St. John, N. B. Tickets had been bought and their furniture stored.

BRIGHTMAN NOMINATED.

MIDDLEBORO, Oct. 2.—At the First District Republican Councillor convention yesterday Charles O. Brightman was nominated.

HOLD 7 PUBLIC OFFICIALS ON INDICTMENTS

Yesterday, in Superior Court, before Judge Crosby, Senator Edward J. Rosenberg, Aldermen James M. Curley and John F. Baldwin, former Representative Frank J. Gethro, former Representative Daniel J. McDonald, all of Boston, and Senator Frederick J. Macleod of Cambridge were arraigned on the indictments returned against them by the Grand Jury charging that, while holding public office, they sought employment for constituents from the New England Telephone & Telegraph company. Each was held in $300 bail. The penalty fixed under the statutes for a conviction is a fine of $50 to $100.

In only two of the indictments are the names of the men for whom employment was sought given. In all the other indictments the defendants are said to have violated the law in asking employment for persons whose names "to the grand jurors are unknown."

John C. Norton, foreman of the Back Bay paving yard of the street department, was also haled before the bar yesterday and asked to plead to an indictment charging larceny from the city in five counts, the amount named in each count being $10. This case is an outcome of the senatorial fight in the South and West Ends a year ago, when the government charges the names of men who favored one of the candidates were put on the payrolls, and that they did not earn the money that was paid them. The government claims that Mr. Norton as foreman of the yard was supposed to see that they were on duty.

It is understood that District Attorney Moran will ask for trial of all of these cases during the October term of the court, though no formal demand for an early trial has been made by counsel.

Judge Crosby has dismissed the Grand Jurors to come in for the regular October session Monday.

BOLD SOMERSET THEFT MYSTIFIES THE POLICE

BELIEVE BURGLAR WAS SURPRISED AT HIS TASK BY THE ROOM OCCUPANTS.

How a robber scaled the rear fire escape of the Hotel Somerset and entered the room of Mr. and Mrs. Henry P. Cannon on the fourth floor of that fashionable Back Bay hostelry and stole $500 worth of jewelry and a few business suit, hangers and all, and then clambered down the dizzy iron lattice work to safety is a mystery which the police of Station 10 and the management of the hotel are trying to solve to-day.

That Mr. Cannon surprised the thief before he had concluded his work in search of the room was evident from the fact that many valuables, including jewelry of great value, were still found scattered in confusion on the dresser in the room.

"I believe that had we noticed our losses when we entered our room I might even then have seen the robber clambering hastily down the fire escape, but we didn't," said Mr. Cannon to a BOSTON AMERICAN reporter.

"Mrs. Cannon and I went down to dinner, and it must have been about 10:30 when we returned to the room. I had an important letter to write and, not until my wife asked me if I had mislaid several articles of jewelry, did I notice, when it was too late, that the window leading to the fire escape was opened."

Assistant Manager R. L. Brown, of the Hotel Somerset, said that the robbery seemed to be a complete mystery, and that he had notified the police at once when it had been reported to him.

None of the employes of the hotel saw any suspicious person lurking around the place last evening.

SIGN 7 DAYS WORK PAPERS

NORTH ATTLEBORO, Oct. 2.—Yesterday the law forbidding electric and steam railway companies to compel their employes to work seven days a week unless during the October term of the court went into effect. One hundred and fifty employes of the Interstate Consolidated Railway Company signed the blanks furnished by the State signifying their wish to work seven days a week. It is believed that by to-night all of the employes of the company will have signed the papers.

"For fifteen years I have been working for this company, working seven days a week," said one of the conductors to the BOSTON AMERICAN reporter. "I signed the blank not because I do not want a day of rest, but because, unless I work seven days a week, I cannot support my family."

TO RENEW CANAAN WRECK INQUIRY

CONCORD, N. H., Oct. 2.—The railroad commission has begun the investigation last Tuesday of the railroad wreck at Canaan on September 5, and will be holding here to-day for the purpose of examining the testimony of witnesses then taken. They decided to resume the investigation to-morrow at 11 o'clock in the morning.

THE DAYLIGHT STORE
TRADE MARK REGISTERED
GILCHRIST CO
BOSTON'S FASTEST GROWING DEP'T STORE
WASHINGTON AND WINTER STREETS

Powerful Low Price Demonstration

Lace Curtains, Rugs and Upholsteries

Comparisons in Prices and Quality Respectfully Invited

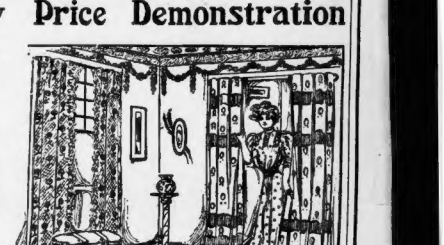

1000 Pairs Flounce Muslin Draperies, with Renaissance Lace Edge and Insertion—a splendid curtain for either chamber or dining room, actually worth 1.00 pair. Demonstration Price..... 50c

Bobbinet Lace Curtains, extra wide, with full ruffle of fine lace insertion to match, worth 3.00 pair. Demonstration Price 1.69

Plain Repp Portieres (manufacturer's odd lots) with fancy tapestry border on sides and ends, worth 6.00 and 7.50 pair. Demonstration Price 3.98

- **Scotch and Saxony Lace Curtains**, new and novelty designs. Value $2.00. *Demonstration Price* 1.97
- **Scotch and Saxony Lace Curtains**, new and novelty designs. Value $4.25. *Demonstration Price* 2.97
- **Scotch and Saxony Lace Curtains**, new and novelty designs. Value $5.00. *Demonstration Price* 3.97
- **Fine Cluny Lace Curtains**, in white and arab, Value $2.00. *Demonstration Price* 1.69
- **Fine Cluny Lace Curtains**, in white and arab. Value $3.25. *Demonstration Price* 2.69
- **Fine Cluny Lace Curtains**, in white and arab. Value $4.00. *Demonstration Price* 2.97
- **Fine Cluny Lace Curtains**, in white and arab. Value $5.25. *Demonstration Price* 3.97
- **Irish Point Brussels and Swiss Lace Curtains.** Value $7.00 to $8.50 a pair. *Demonstration Price* 5.00
- **Renaissance Lace Curtains**, white and arab. Value $3.00. *Demonstration Price* 1.97
- **Lace Bed Sets**, with renaissance motifs and borders, including shams made on imported cable net. Value $7.50. *Demonstration Price* 5.00
- **Lace Bed Sets**, with renaissance motifs and borders, including shams made on imported cable net. Value $10.00. *Demonstration Price* 7.50
- **Lace Bed Sets**, with renaissance motifs and borders, including shams made on imported cable net. Value $13.50 to $15.00. *Demonstration Price* 10.00
- **Figured Muslins**, for curtains. Value per yard. 15c. *Demonstration Price* 11c
- **Muslin Sash Curtains** (made up). Value 35c a pair. *Demonstration Price* 19c
- **Fringed Silk Lambrequins.** Value $3.00. *Demonstration Price* 1.98
- **New Lace Nets**, 45 and 50 inches wide. Value 75c. *Demonstration Price* 39c
- **Body Brussels Rugs**, 9x12 feet. Value $29.50. *Demonstration Price* 22.50
- **Axminster Rugs**, 9x12 feet. Value $27.50. *Demonstration Price* 22.50
- **Tapestry Brussels Rugs**, 9x12 feet. Value $25.00. *Demonstration Price* 17.50
- **Axminster Rugs**, 27 inch. Value $2.50. *Demonstration Price* 1.97
- **Wool Smyrna Rugs**, 30 inch. Value $2.50. *Demonstration Price* 1.97
- **Axminster Rugs**, 36 inch. Value $4.50. *Demonstration Price* 3.25
- **Wool Smyrna Rugs**, 36 inch. Value $3.50. *Demonstration Price* 2.50

- **Floor Oil Cloths**, choice selection of new designs. Value 35c and 40c. *Demonstration Price* 30c
- **Scotch Linoleums**, made to wear, designs are floral and mosaic tile effects. Value 65c and 75c per square yard. *Demonstration Price* 39c
- **Japanese Mattings**, carpet patterns. Value 35c and 40c. *Demonstration Price*, per yard.... 19c
- **Couch Covers**, full width. Value $2.00. *Demonstration Price* 1.25
- **Couch Covers**, full width. Value $4.25. *Demonstration Price* 2.97
- **Couch Covers**, full width. Value $3.00. *Demonstration Price* 1.97
- **Heavy English Art Squares**, 9x12 feet, can be used either side. Value $15.00. *Demonstration Price* 9.00
- **Couch Covers**, full width. Value $5.00. *Demonstration Price* 3.97
- **Couch Covers** (special lot). Value $1.00 and $1.25. *Demonstration Price* 50c
- **Figured Cretonnes and Sateens**, odd pieces. Value 17c per yard. *Demonstration Price*.. 10c
- **Cretonne and Silkoline**, odd pieces on special table. Value 12½c and 15c per yard. *Demonstration Price* 5c
- **Tapestry Table Covers**, 8-4 and 10-4, two-tone greens. Value $2.50 and $3.00. *Demonstration Price* 1.69
- **Three-Fold Filled Screens.** Value $2.50. *Demonstration Price* 1.97
- **Three-Fold Filled Screens.** Value $3.75. *Demonstration Price* 2.97
- **Mercerized Portieres**, in plain colors. Value $5.00. *Demonstration Price* 3.98
- **Mercerized Portieres**, in plain colors. Value $7.50. *Demonstration Price* 5.00
- **Mercerized Portieres**, in plain colors. Value $10.00. *Demonstration Price* 7.50
- **Tapestry Pillow Squares.** Value 35c. *Demonstration Price* 19c
- **Furniture Tapestry and Plain Colored Reps and Armures**, short lengths. Value $1.00. *Demonstration Price*, per yard 50c
- **Velour Pillow Squares.** Value 40c. *Demonstration Price* 19c
- **Furniture Tapestry, Silk and Cotton Fabrics**, short lengths. Value $2.00. *Demonstration Price*, per yard 1.00
- **Furniture Tapestry, Silk and Cotton Fabrics**, short lengths. Value $3.50. *Demonstration Price*, per yard 2.00

Double Stamps All Day Wednesday

Vorenberg's
Washington, Hanover and Elm Streets

32 Years of Low Prices

Just 32 years ago The Big Store opened its doors with the determination of good clothing at low prices, nothing else. We've been at it 32 years and have no idea of stopping now.

Our Sale of $10 Suits Continues

Today we continue our great sale of $12 and $13.50 Men's Suits. Each one a beauty, each showing a Saving of $2 to $3.50. Buy one and if you haven't got your money's worth bring it back. We guarantee the fit, style and make .....

$10

Men's Raincoats And What $12 Will Do

Sunday's rain was the kind of weather you may expect frequently, now. Save $3 by buying one of these $15 English Cravenetted garments for $12. They act as a dress overcoat or topcoat, beside being absolutely rainproof. Every store asks $15 for them. Special here, at.....

$12

We sell Stein-Bloch Smart Clothes too, $18.00 to $35.00

CASH OR CREDIT

Open Monday and Saturday Evenings

Only $10.00

Extension Tables One of the many bargains to be found in our vast collection of Dining Tables. Top 42 inches across when closed, extends to six feet. Quartered oak finish and hand polished. Extra deep run. Pillar is eight inches square and legs made of 3-inch stock. Price **$10.00**

Members of the Home Furnishers' Association of Mass.

SHAWMUT FURNITURE CO.
267-269 Tremont Street, Boston.
Opposite Hollis Street.

POSITIVELY LAST CHANCE! A month's treatment free, including all medicine, given to all patients applying at the office of the Osmo-Climax Physicians, 19 Bowdoin street, on or before Oct. 31st. There will be no charge for consultation or the most careful examination with the X-Ray. Office hours, 8 to 12 a. m., 2 to 4 and 7 to 8 p. m. Daily only.

Phone Main 986
Joe. Gahm & Son
124 Purchase St., Boston

Schlitz
The Beer
That Made Milwaukee Famous

NO POWER CAN DICTATE FLEET MOVEMENTS

—SCHLEY

Admiral Declares It Would Be an Impertinence Justifiable of Resentment.

NO WAR WITH JAPANESE

NEW YORK, Oct. 2.—"It would be an impertinence justifiable of quick resentment, for any power, in time of peace to dictate to this country where and when its fleet should manoeuvre."

This was the succinct comment of Rear Admiral Winfield Scott Schley yesterday, when asked about possible antagonism from Japan, as the result of the cruise of the squadron of American warships to the Pacific.

Admiral Schley, who fought on the famous battle of Santiago, was found at the Hotel Astor Rena Sherry-fourth street and Central Park, west, yesterday morning by a reporter of the AMERICAN.

Sturdily erect, his black hair short and gray, but with eye undimmed by age and showing no diminution of vigor, the Admiral in a few words expressed his opinion.

When asked about the interview with Admiral Coghlan, printed exclusively in the AMERICAN, yesterday, in which he called Japan preparing for a war and that drastic preparatory measures were imperative, the Admiral said:

No Ground for War.

"I can hardly think that a war is imminent, or is possible. There is no ground for a war. I don't believe that any of the nations are seeking a war, and I know that this country will not be plunged into one needlessly."

"Then," it was asked, "why should the Japanese press object to the cruise of the American fleet to the Pacific?"

"I know of no real demonstration of disapproval," the Admiral replied. "I think if would be the height of impertinence, in time of peace, for any power, Japan or otherwise, to express even an interest in what waters or at what time we manoeuvre our fleet.

"There is no use discussing the cruise of the fleet to the Pacific. That has been settled upon by the authorities in charge of the matter, and if there is criticism of the projected movement of the battleships it should be confined to the United States; it could not be tolerated anywhere else.

Says Mr. Hearst is Right.

"Mr. Hearst, in a signed statement in the AMERICAN, sounded just exactly the one to be a war. I can see no sense in one or reason for one. But if we want to get our ships to the Pacific we can do it, and any one that pickes on that as a ground for opinion that every right-thinking American entertains. I don't believe there is going a war is going far afield for an excuse. believe the ships will be benefited by the trip and the entire efficiency of the navy increased.

"As to the need for more battleships or cruisers, a bigger fleet and a greater navy, my views are pretty well known. I think every navy man wants the biggest and finest navy in the world for his own country, and I would like to see our navy outstrip that of the world, but to built it because we are menaced by war seems to me uncalled for. To build it as a lasting glory for the country and the greatest methods of insuring peace seems to me to be the best thing."

STOP THE STRENUOUS LIFE

Weakens the Tissues and Lessens Organic Vitality.

The stress and strain of the strenuous life in both city and country tends towards stomach troubles.

The frantic rush for pleasure, money and excitement is bringing serious results. Elaborate food, late suppers, over-eating and too much drinking are some of the causes of stomach weakness for which the individual is responsible.

Five people suffer to-day where one did ten years ago with sick headache, dizziness, flatulence, distress after eating, specks before the eyes, bloating, nervousness, sleeplessness and the many other symptoms of indigestion.

All who are suffering with stomach troubles, and that means at least two out of three in Boston and other towns, should use Mi-o-na stomach tablets. Nothing else is as safe, yet effective; nothing else can be so thoroughly relied upon to relieve all troubles from indigestion as Mi-o-na. It is unlike any remedy heretofore known, and is actually one of the most valuable discoveries in modern medical science.

It is not a mere digestive taken after the food is eaten, but a true tonic, stimulant and strengthener for the muscular walls of the stomach, increasing the flow of digestive fluids and putting the stomach into such condition that it does the work Nature expects of it. It is an absolute and lasting cure, for it banishes all weakness and debility from the stomach and bowels.

Mi-o-na is sold by druggists everywhere for 50 cents, and we positively guarantee to refund your money if should you purchase a box and be dissatisfied with results. Write for free sample, addressing Booth's Mi-o-na, Box 977, Buffalo, N. Y.

League Candidates Wage War on Trust Nominees

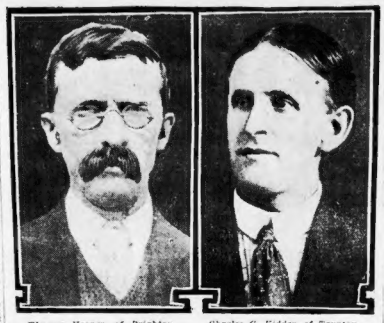

Thomas Hooper, of Brighton. Charles G. Kidder, of Taunton.

Organized Labor Greatly Interested in Contests in Second and Fourth Districts.

Organized labor and friends are watching with special interest the contests in the Second and Fourth Councillor Districts.

Delegates to the Independence League councillor conventions propose to nominate two able and well known labor leaders to oppose Alden P. Bonis, Republican, Brookline, in the Second District, and either Alfred E. Cox of Malden or Walter J. Gliddon of Somerville, whichever one secures the Republican nomination in the Fourth District.

Cox is one of the Employers' Committee to raise $1,500,000 with which to fight labor unions and Gliddon is with the Beef Trust.

Charles G. Kidder of Taunton is favored for the nomination on the Independence League ticket by every delegate to the convention.

Mr. Kidder is president of the Taunton Typographical Union and a former president of the Central Labor Union of that city. He has done considerable work both in a literary and practical way for the cause of union labor, and is regarded as one of the soundest and strongest advocates of union principles in the State.

Labor's Vote for Friend Foe?

The Second District is composed of Wards 20, 21, 22, 24 of Boston, Quincy and Taunton, and a score of towns in Bristol and Norfolk counties.

For the League nomination as councillor in the Fourth District Thomas Hooper of Brighton is favored by every delegate. Mr. Hooper has been business agent of the bookbinders of this city and served two terms as financial secretary.

He took a leading part in the promotion of the Wage Earners' movement, and his efforts in behalf of more progressive labor legislation have been persistent and unstinted for many years. Mr. Hooper says:

I stand for the just demands of organized labor. I am a working man. Whoever is my opponent on the Republican ticket, whether Cox or Gildee, is bitterly opposed to the just demands of labor.

Here is an opportunity for the working people of the Fourth District. They are offered the chance of forgetting party and voting for their friends or their enemies. Let's see if they will do it.

I shall make the appeal strongly, and if the working people of the Fourth District are true to their best interests I should be elected."

Fight on Trust Candidates.

The Fourth District comprises Wards 10, 11 and 24 of Boston, from Wards 5 to 11 inclusive of Cambridge, Chelsea, Everett, Malden, Melrose, Revere and Winthrop.

The Democrats have failed to nominate in these districts, and the only real protest against the Republican trust candidates is to be made by the Independence League.

SPIRITS FOIL POLICE IN MAY PEPPER HUNT

By Boston American Leased Wire.

NEW YORK, Oct. 2.—Mrs. May Pepper Vanderbilt, the Spiritualist medium and mundane mouthpiece of Little Bright Eyes, the defunct papoose, is facing arrest on a warrant said to have been sworn out by Miss Minerva Vanderbilt, her step daughter.

Detectives were watching her home at No. 587 St. Mark's avenue, Brooklyn, awaiting to take her in custody, but she did not appear. They took every precaution to prevent her going out or coming in unseen. They could not, of course, interfere with any aid and comfort Bright Eyes might offer her in the way of transmitting information anent the sleuths' movements.

Then there was finished old Bright Eyes, another ghost who has seldom failed to get there when Mrs. Pepper-Vanderbilt needed assistance. Whether Bright Eyes or Eyes were watching them the detectives had no way of finding out. At any rate, they couldn't discover the whereabouts of the medium.

It is said that since Miss Minerva was successful in having her father, Edward Ward Vanderbilt, Mrs. Pepper-Vanderbilt's husband, declared incompetent by a sheriff's jury, she has been seeking evidence that would warrant the issuance of a warrant for her unwelcome stepmother.

Unless baffled by Bright Eyes and Red Light, the detectives hoped to find the whereabouts of spookdom to-day.

TAX COLLECTOR AFTER DELINQUENTS

PORTSMOUTH, N. H., Oct. 2.—Delinquent taxpayers of this city were handed a surprise to-day when under instructions from the city government, Tax Collector Walter H. Page placed with the hands of High Sheriff Hollis for suits against thirty property owners for back taxes amounting to over $5,000.

GUNS WELCOME GOVERNORS AT BROCKTON

Great Fair Gives Enthusiastic Greeting to Guild and Floyd To-day.

AIRSHIP FLIGHT PLANNED

BROCKTON, Oct. 2.—Brockton Fair received the Governors with salvor of artillery. It is Governor's Day. Governor Curtis Guild of Massachusetts and Governor Charles M. Floyd of New Hampshire and their staffs arrived at 11:30 on a special car from Boston.

They were met at the station by the fair committee. These escorted the Governor's party to the Commercial Club House, where an informal banquet was given in honor of the guests.

Visit Fair Grounds.

At 1 o'clock the Governors visit the fair grounds, escorted by a battalion of the Tenth Coast Artillery. At the Forest avenue gate the visitors are received by massed bands composed of seventy-five pieces, and the guests enter the grounds thirty-six guns roar their welcome to the two Governors.

Roy Knabenshue, the famous aeronaut, in his new airship, sixty feet long and six teen feet in diameter, will make a trip over the fair grounds. Oscar C. Babcock performs his thrilling act, "Death-defying Astride of an ordinary bicycle, Babcock starts at the top of a fifty-foot incline, enters the loop at top speed and whirls into space on his machine, spinning thirty feet before he lands on an elevated platform.

Fifteen thousand children visited the Fair yesterday, a conservative estimate places the total attendance at 25,000. Twice that number and more are expected to-day.

Governors Take in Races.

After the Governors' party has entered the Fair grounds, they will make a tour of the race track and stop in front of the judges' stand opposite the private boxes. After witnessing the trotting races and vaudeville features the party will split into squads and get all the enjoyment possible out of the day's outing, which will be altogether informal.

The Salem Cadet band, Martland's Brockton band and Burke's band will be stationed all day at the Fair grounds.

STOKER JUMPS INTO SEA.

NEW YORK, Oct. 2. The Kronprinz Wilhelm, just in from Bremen, was delayed in midocean while a lifeboat circled more than an hour about the liner looking for Hans Briegfesen, a stoker, who went crazy and jumped overboard. There was a heavy sea running and the man was never seen after his leap.

W. L. DOUGLAS THE BEST $3.50 SHOES

Men in every walk of life, in all professions and trades, the gentleman of leisure and the working-man—all wear W. L. Douglas $3.50 shoes because they are the best.

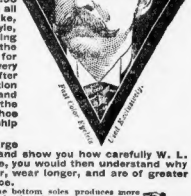

$25,000 Reward

To any one who can prove that W. L. Douglas does not make and sell more men's $3.50 shoes than any other manufacturer.

THE REASON W. L. Douglas $3.50 shoes are worn by more men in all walks of life than any other make, is because of their excellent style, easy fitting and superior wearing qualities. The selection of the leathers and other materials for each part of the shoe, and every detail of the making is looked after by the most complete organization of superintendents, foremen and skilled shoemakers, who receive the highest wages paid in the shoe industry, and whose workmanship cannot be excelled.

If I could take you into my large factories at Brockton, Mass., and show you how carefully W. L. Douglas $3.50 shoes are made, you would then understand why they hold their shape, fit better, wear longer, and are of greater value than any other $3.50 shoe.

My method of tanning the bottom soles produces more flexible and longer wearing leather than any other tannage.

W. L. DOUGLAS $4.00 GILT EDGE SHOE
Cannot Be Equalled at Any Price.

W. L. DOUGLAS BOYS' SHOES $1.75 AND $2.00. JUST THE SAME AS MY MEN'S $3.50 SHOES. THE SAME LEATHERS, FOR $1.75 AND $2.00.

CAUTION. The genuine have W. L. Douglas name and price stamped on bottom. Take No Substitute. When in need of shoes, if not convenient to go to W. L. Douglas store, ask your dealer for W. L. Douglas shoes. If he cannot supply you, send direct to factory. Shoes mailed everywhere. Illustrated catalog free. W. L. DOUGLAS, Brockton, Mass.

W. L. Douglas Shoe Stores in Boston:
635 Washington Street. 291 Washington Street, cor. School. 130 Hanover Street.
115-117 Summer Street, cor. Lincoln. 82 Court Street, cor. Howard.

MANUFACTURERS OBEY THE LAW

The Massachusetts laws now require all establishments operating machinery to stock and maintain certain articles and remedies to be used in case of emergency.

These articles and remedies are specified by the Board of Health in the city or town where the Factory is located.

The following list indicates our prices for the Outfits required in the several localities mentioned:—

BOSTON—Complete requirements in Plain Box, hinged cover	$12.50
CAMBRIDGE—Complete requirements without case	4.75
CAMBRIDGE—Complete requirements with case	5.75
CHELSEA—Complete requirements in Plain Box, hinged cover	14.00
GLOUCESTER—Complete requirements without case	7.25
GLOUCESTER—Complete requirements with case	11.00
GEORGETOWN—Requirements	5.75
HYDE PARK—Requirements	5.75
LEXINGTON—Complete requirements without case	6.00
LEXINGTON—Complete requirements with case	9.00
LAWRENCE OF LOWELL—Requirements with case	9.17
NEW BEDFORD—Complete requirements	6.75
MARBLEHEAD—Complete requirements without case	5.75
QUINCY—Complete requirements in Special Case	6.00
ROCKPORT—Complete requirements without case	6.00
ROCKPORT—Complete requirements with case	9.00
SALEM—Complete requirements without case	5.75
SALEM—Complete requirements with case	8.75
SOUTH SUDBURY—Complete requirements in Plain Box, hinged cover	12.50
WALTHAM—Complete requirements without case	5.00
WALTHAM—Complete requirements with case	8.00
WATERTOWN—Requirements	5.50

Supplies ordered promptly attended to. Write us for list of articles required in any locality. Every article furnished guaranteed to conform to the requirements and to be of the BEST QUALITY obtainable. Any of the above outfits ordered free of express charges to your Factory.

THE RIKER-HAYNES DRUG STORES
In Boston. Wm. S. Riker & Son Co., N. Y., Prop'y. 8 in N. Y.

King's Bohemian Beer

CREATES A KEEN AND HEALTHY APPETITE, AND INDUCES SOUND, REFRESHING SLEEP—HENCE, IT IS A HEALTH-BUILDER.

HIGGINS IS VICTOR IN DEADLOCK OF 19 HOURS

MIDDLESEX DISTRICT ATTORNEYSHIP DECIDED IN PROLONGED FIGHT IN CONVENTION.

HOW VOTE SHIFTED SLOWLY TILL HIGGINS WON VICTORY

	HIGGINS.	SCOTT.	JOHNSON.	BROWN.
1st ballot.....	111	92	82	66 38
10th ballot.....	115	79	83	79 33
18th ballot.....	141	50	128	57 3
24th ballot.....	186	56	91	3 0

Amid enthusiastic cries of "Higgins and home" John J. Higgins of Somerville, at 6 o'clock this morning was nominated for District Attorney by the Middlesex county Republican convention, after a continuous session of nineteen hours, during which twenty-four ballots were cast.

As ballot after ballot was counted, with the nomination of a candidate as far off as when the convention first opened, a large number of the delegates left the hall, and when the final ballot was taken sixty-three of the delegates were missing.

On he twenty-fourth ballot Higgins was declared the winner, with 186 votes to his credit. His nearest opponent was Melvin M. Johnson of Waltham, who received 91 votes. Arnold Scott, present assistant district attorney, got 56, J. G. Hill of Lowell 3, and N. P. Brown, who started with 38 votes, finished with none.

Nomination Unanimous.

After Higgins was announced the winner, a number of the delegates moved that the nomination be made unanimous, which was done, with cheers for Mr. Higgins and curls at the other candidates.

Hungry and weary from their long fight, the supporters of Arnold Scott of Newton and Gilbert Hill of Lowell stampeded to Higgins on the twenty-fourth ballot, and the latter secured 186 votes out of a total of 256 cast, his nearest opponent, Melvin M. Johnson of Waltham, receiving ninety-one, the others being scattered between Hill, Scott and Nelson P. Brown of Everett.

Starting in at 11 o'clock yesterday forenoon the balloting was kept up at frequent intervals through the day and night, without apparent change until the final ballot was reached, the state of the vote varying but slightly throughout the entire period.

Early this morning some of the delegates were talking of fighting it out till Summer, and one of the members of the convention stepped into the Cambridge police station to send word to his wife not to expect him home to dinner to-day and not to worry if he did not come home until next Saturday or Sunday.

But, with the approach of the breakfast hour, becoming confident that their candidates could not secure the nomination under the circumstances, the supporters of Scott and Hill broke the solid front they had preserved for many weary hours and swung into the Higgins column, making possible the nomination of the latter.

Cheers in Convention Hall.

As the result of the final ballot was made known there was enthusiastic cheering in the convention hall, and, after the transaction of some minor routine business, the convention was adjourned at 6:25 o'clock, the delegates being glad to escape to their homes for breakfast, and to get in readiness for their day's work.

The fight for the nomination from its inception was a five-cornered one between John J. Higgins of Somerville, Arnold Scott of Newton, Melvin M. Johnson of Waltham, Gilbert Hill of Lowell and Nelson P. Brown of Everett. Three hundred and ninety-two delegates were entitled to sit in the convention, and but few votes less than this number were cast during the entire balloting until the final voting.

Ex-Mayor Edgar R. Champlin of Cambridge, acted as the speech placing in nomination Mr. Higgins. From the first ballot on which Mr. Higgins received 111 votes, Higgins was constantly in the lead, receiving as high as 145 on the sixteenth ballot and his vote in the interim varied between these figures.

His nearest opponent was Melvin M. Johnson, who got 128 votes on several ballots, while Scott, Hill and Brown trailed along in the order named.

MORGAN'S PORTRAIT TO BE AUCTIONED OFF

NEW YORK, Oct. 2.—The portrait of J. P. Morgan on which the original refused to pay duty, is to be auctioned off to the highest bidder at the appraiser's stores late this afternoon. The picture was painted by a Swedish artist from a photograph of the New York financier. Its appraised foreign value the date of importation was $25, but Mr. Morgan says it is worth only $5, and would not pay.

WHITNEY MEN FEAR PLOT IN LEASE OF HALL

Warning That Bartlett Supporters May Dominate Springfield Convention.

ENGAGED IN HIS NAME

Whitney men, fearing a plot to make trouble for them at the Springfield convention, are said to be alarmed by the report that State Committeeman Patrick O. Mitchell of Springfield has personally leased the Court Square Theatre in that city, and not the Democratic State Committee as a body. The information has been sent to Boston by a leading Springfield Democrat, who has warned Whitney supporters to be prepared for any emergency.

Can Dominate Convention.

As the lessee of the hall, Mr. Mitchell can dominate the proceedings. He can order the janitor to eject anyone he chooses; he can clear the hall and drive all the delegates out if he wishes, whether the business of the convention is finished or not.

Mitchell is a staunch Bartlett man, and the intimation that he may use his power in the interest of his candidate is what alarms the Whitney men.

"Will Do Nothing Unfair."

But Mitchell and his friends scout the idea of doing anything unfair in the convention and say that everybody will be treated with the utmost courtesy, and that each side will be given the greatest latitude in debate.

The refusal of Chairman John P. Feeney of the Democratic State Committee to allow himself to be used by either faction in the present contest has injected more ginger into the ranks of both sides, and the managers of Whitney and Bartlett put on more steam yesterday in preparing for the final round-up at Springfield Saturday.

LAW SCHOOL OPENS.

The formal opening of the Boston University Law School takes place to-day, and Dean Melville S. Bigelow and other prominent members of the faculty will address the students in the large lecture hall.

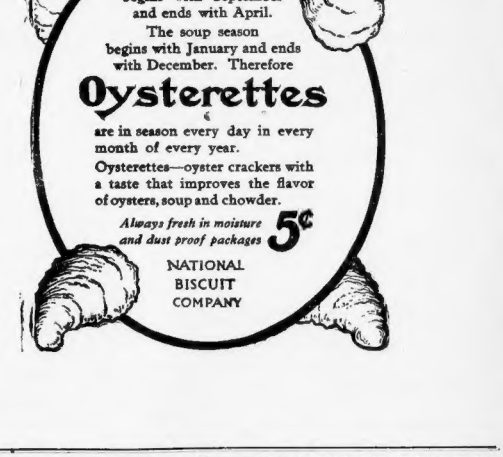

NEW B. & A. MANAGERS PLANNING BIG REFORMS

"Better to Do Things Than Talk," Says Assistant General Manager Hustis.

The first day of the new management for the Boston & Albany branch of the New York Central did not work many wonders, although the officials started an investigation as to the causes of traffic delay, and a very much improved service is promised in the near future. The trains from the West made fairly good time, although five of the big specials were still running on the tardy schedule.

The board at the South Station for train arrivals gave the Albany train, due at 5:15, on time; New York train, due at 6:45, on time; Albany Mail and Express, due at 10:15, on time; Pittsfield special, due at 11:40, on time; New York Express, due at 2:15, on time; Berkshire Express, due at 4:30, on time, and the New York Express, due at 5:30, on time, while the train from Albany, due at 6:50, was ten minutes late; Atlantic Express, due at 9:47, four minutes late; Southwestern Limited, due at 10:40, one hour and ten minutes late; Lake Shore Special, due at 3, one hour and ten minutes late, and the Chicago Special, due at 5, one hour and fifty minutes late.

Promises Remedy.

But relief is in sight and the brand new management which has taken up the reins promises a speedy remedy, and besides having the trains on time, Boston is also promised more freight business, in fact the Hub will again be a real terminal.

The new officers, J. H. Hustis and A. H. Smith, together with several other road officials, went over the route with Albany as their destination to thoroughly inspect the various grades and sidings and to study the roadbed.

The party only got as far as Springfield, where they dropped off over night, and again took up their tour of inspection this morning. It is beyond this point, the officials claim, that the greatest delays have been encountered.

Mr. Hustis was apparently satisfied that the public of this city had had their patience tried out long enough, and said that the entire and combined railroad skill of the New York Central will be concentrated on the one subject of improving the Boston service.

Under the new system passenger officials of freight traffic officials bringing trains to Boston bound from the West will be held accountable by the general management for delivery in this city.

In the matter of freight it was pointed out that the load that could be done at present was 250 cars a day. This will be increased to 1,000 cars before the Winter starts in. The Winter schedule goes into effect the 27th of this month, and in addition to the freight changes, through trains for passengers to both Buffalo and Chicago will be in order.

New Locomotives Promised.

One of the principal causes for delays, it was pointed out, was that freights would become stalled or forced to go very slow on heavy grades. All this will be done away with, however, and already a new third track is under way for the freights.

Another cause of delay was the shortage of engines, but this is being remedied, new locomotives having arrived, while others will be taken from the main lines of the Central and sent here, and ten are expected this week.

In speaking of yesterday's delays one of the officials said: "We have not admitted the service to be poor at present, the people of Boston generally have the best service in the land. He declared that while it could not be expected in a day or a week, all improvements that are now expected by patrons of the New York Central would soon be at the disposal of Bostonians.

Millions to Be Spent on Road.

Mr. Hustis was questioned as to his plans for the future. He simply replied: "Wait and see. It is a good deal better to do things than to talk about them and not accomplish anything in the end." It is our duty to work out every problem that comes to us, so that the people of Boston may find satisfaction in the management of the Boston & Albany railroad.

Another ray of sunlight may be seen in the following items which, according to Vice-President Brown, will be expended to improve the service. $1,250,000 for material; unsome improvements, $1,589,000 for new locomotives and $3,000,000 for new passenger equipment.

During the day the officials were kept pretty busy. In the forenoon they visited the East Boston terminal, where they inspected everything in general. Later they were the guests at a luncheon given by

KAISER'S FLEET MENACE TO BRITAIN

BERLIN, Oct. 2.—Germany's most important naval move in years—one hostling a direct menace to Great Britain—has just been determined on by the government. This is the transfer of the naval headquarters from Kiel to Willemshaven, establishing Germany's chief naval station within 300 miles of the British coast and the Kaiser's entire fleet within sixteen hours' sail of England.

Look Natural

If you are proud of your personal appearance

Don't Buy Old Style Teeth

Buy a set or partial set with Dr. King's wonderful improvement, the "Natural Gums," which makes it impossible to detect artificial teeth in your mouth. Used in Dr. King's offices only.

If your plate drops see Dr. King's Perfect Suction "I-to-I-ran't" drop.

$3, $4, $5
GOLD CROWNS AND BRIDGES
Fillings 50c. Exams. FREE
PAINLESS AND GUARANTEED
FULL SET $5

KING DENTAL PARLORS
478 Washington St., Cor. Avon St. Tel. 922 Ox.

If you wakes with a bad taste, sick, sour stomach coated tongue, nervousness, coaring, burning sensation in the head, poor appetite, weakness of limbs, tired feeling, backache, pains in the back, dizziness, constipation, a sure sign that your liver is out of order and in need of treatment. These are symptoms of Rheumatism, Catarrh, Kidney, Liver, Stomach and blood disorder. Therefore, go to your drug store and get a thirty days' treatment of Dr. Burkhart's Compound for twenty-five cents.

The Red-Haired Girl
From Houghton & Dutton's

WHAT BOSTON IS PROMISED UNDER NEW B. & A. REGIME

"Nearly $3,000,000 in equipment and improvements.

"The best possible service that lies within our power.

"We have a good man in the right place and we propose to contribute our share to the upbuilding of Boston's business as best we know how to do it."—*By Senior Vice-President W. C. Brown of the N. Y. C.*

"Wait and see. It is a good deal better to do things than to talk about them and not accomplish anything in the end."—*By J. H. Hustis, new Assistant General Manager of B. & A.*

INJUNCTION OFF; STRIKERS MAY GET HELP

According to an order by Judge De Courcey of the Superior Court, the striking telegraphers who are members of the Telegraphers' Mutual Aid Association may now receive a benefit from the association. By agreement of both sides, the court dissolved the injunction which restrained President Clarke and other officers from helping the strikers, it being claimed by certain members that such action was not in accordance with the rules of the association.

At the meeting of Boston branch, Commercial Telegraphers' Union, it was stated that not one desertion from the ranks of the Union Pacific line took place. Congressman Joseph F. O'Connell could be had written to President Roosevelt regarding the strike. He urged the President to interfere.

LIBBY VETERAN DEAD.

WILTON, Me., Oct. 2.—Suffering from a lingering malady contracted while a prisoner of war in Libby prison, William A. Tracy, aged seventy-eight, a veteran of the Sixteenth Maine, is dead.

IRISH LEAGUE WILL LISTEN TO DELEGATES

Every branch of the United Irish League in New England will be represented at the meeting to be held this evening in the American House. Definite action is to be taken on the coming demonstration the latter part of this month when National President Michael Ryan of Philadelphia will be the guest of the Boston branches and speak under their auspices. Dr. Thomas J. Dillon, the president of Boston Council, will preside.

The delegates who have recently returned from the convention in Ireland will be present at the meeting and will discuss their view the work of the League in Ireland and the organization in this country. It will point out the most successful way in which to combat the machinations of the enemies of the Irish cause.

Secretary O'Callaghan will submit several reports having to do with the affairs of the central body and the committee appointed at the last meeting to devise ways and means of raising funds for enlarging the scope of the coming entertainment and lecture will submit its findings.

Royal Hungarian Band — Restaurant, Fifth Floor

HENRY SIEGEL CO.

WASHINGTON AND ESSEX STREETS CLOSING HOUR 5:30 P.M. MAIL ORDERS FILLED FOR ANY AMOUNT

Biggest Annual October Sale We Ever Held in

NOTIONS, SMALL WARES and DRESSMAKERS' FINDINGS

Three Full Days, Thursday, Friday and Saturday

The qualities and values in this Annual October Sale are absolutely beyond all comparison—the result of our determination to build the biggest notion business in Boston. We have as buyer for this department a man whose judgement of qualities is unsurpassed—whose unlimited acquaintance with the largest producing houses enables Henry Siegel Co. to secure and offer values that are absolutely unparalleled. Altogether, we are safe in saying that this Annual October event will be the biggest occasion for Notions, Small Wares and Dressmakers' Findings in the history of Boston or the New England states.

First Consignment of the New Model Jersey Covered BUST FORMS..... **39c**

Every dressmaker and every individual woman who has sewing done in her home will have to have a new bust form at once, at fashion 2-months a seven reduction in the bust this season and you cannot get satisfactory results from fitting your dress over the old models. Being the first in the field with the new 1907 French models in Boston, we celebrate the occasion during the Annual October Notion Sale by offering 6000 forms, sizes 32 to 42, at, each.....

39c

MAIL ORDERS FILLED ON EVERYTHING IN THIS ADVERTISEMENT EXCEPT BUST FORMS

Taffeta Binding, all silk, best quality, 5½ inch, black, white and colors. Value 18c piece, sale price..... **12c**

Warren's Chicago Featherbone, silk covered, 12 yards in box. Value 10c box, sale price, box..... **65c**

Skirt Marker, extra heavy, for 9 to 12 inches. Value 50c to 75c, sale price..... **39c**

Hack and Side Combs, well coated or plain. Value 25c, sale price, each..... **15c**

Dress Shields, S. H. M., unbleached, warranted, sizes 2 to 7. Value 20c to 25c pair, sale price..... **12½c**

Dress Shields, O. M. O., unbleached, sizes 2 and 3. Value 20c and 25c pair, sale price..... **10c**

Dress Shields, S. H. M., unstamped, all sizes. Value 15c to 20c pair, sale price..... **5c**

Bunch Tape, unpacked assorted widths. Value 10c piece, sale price..... **8c**

Bunch Tape, India twilled, assorted widths. Value 5c piece, 5 pieces..... **10c**

Hair Pins, English special, light or dark, 2½ inch, each..... **25c**

Elastic, Fancy Frilled, Remnants, ¾-yard in each piece. Value 20c piece, yard, sale price..... **10c**

Spool Silk, 100 yards, best quality, assorted colors, spool 225c or 200 yards, spool..... **5c**

Skirt Binding, curved, 12 yards to the piece. Value 25c yard, spool, 12-yard piece..... **25c**

Mohair Skirt Binding, black, 24 yards in a piece. Value 50c piece, sale price..... **35c**

Safety Pins, nickel, sizes 1, 2 and 3. Value 5c card, sale price, 2 cards..... **5c**

Tomato Pin Cushions. Value 10c. Value 10c, sale price..... **4c**

Machine Silk, large spool, 0-12 inch, best quality. Value 10c spool, sale price..... **14c**

Snap Fasteners, hold fast, black and white, all sizes. Value 5c card, sale price, 2 dozen..... **5c**

Spool Cotton, Coates and Clark, 200-yard spools, all sizes, black and white, dozen..... **67c**

Basting Cotton, 600-yard spools, 3 quality. Value 5c spool, sale price..... **4c**

Hooks and Eyes, Hump, black, invisible eyes, best quality, assorted sizes. Value 10c card, sale price..... **5c**

Prize Medal Pins, best quality 2-paper, sale price..... **10c**

Pin Sheets and Cards, assorted sizes, black, white and colors. Value 10c card, sale price, 3 cards..... **10c**

Girdle and Collar Foundations, black only, all sizes. Value 25c each, sale price, 2 for..... **5c**

Linen Tape Measures, best quality, 60-inch. Value 10c each, sale price..... **5c**

Bone Hair Pins, assorted styles. Value 10c dozen, sale price..... **9c**

Bone Hair Pins, 1½ dozen in box. Value 25c box, sale price..... **6c**

Fancy Hat Pins, assorted colors and styles. Value 25c..... **10c**

Fancy Colored Top Hat Pins, all styles. Value 10c, sale price..... **5c**

Warren's Collar Bone Set, black and white, assorted sizes, enough for two collars on each card. Value 10c card, Sale price..... **5c**

Shinola Shoe Paste. Value 10c box, sale price..... **8c**

Brass Shell Pearl Buttons, assorted styles and sizes. Value 10c dozen, sale price, 6 dozen..... **25c**

Ladies' and Children's Hose Supporters, silk, with corrector buttons. Value 35c pair, sale price..... **12½c**

Henry Siegel Co., Main Floor, Essex Street Side.

Royal Hungarian Band — Restaurant Fifth Floor

HENRY SIEGEL CO.

Washington and Essex Streets. — Mail Orders Filled Promptly

Mail Orders $2 Enclosed to us with satisfactory reference will make you a member.

Special Offer In the basement, Essex St. side. Registration of members in the Henry Siegel Sewing Machine Club.

Another NEW **Sewing Machine Club Costs Only $2 to Join**

Machine delivered to your home immediately after above amount is paid and you then have to pay only **1.00 a week**

Total Price Only $17.75

A BONA FIDE $35 MACHINE GUARANTEED FOR TEN YEARS. The Henry Siegel Sewing Machine Club Co. So Big that we found it necessary to form another new club. We have secured for this club a machine which we call the Essex, but in reality it is the best known $35 sewing machine in America. Years ago you had to pay $60 to $75 for such a machine, and today agents are selling it all over America at $35. But if you join the Henry Siegel sewing machine club it will cost you only $17.75, and after making the first payment of $2.00, which is your admission into the club, you will have 16 weeks to pay for your machine.

1.00 A WEEK FOR FIFTEEN WEEKS AND 75c AS THE FINAL PAYMENT

Here is a bit of information about this machine that will interest every woman

A new Model of RECIPROCATING SHUTTLE, LOCK STITCH, sewing machine, light running, simple and durable. It is a full size HIGH ARM machine, guaranteed superior to any machine of the same type, I. e., the type of machine on which the thread controlling mechanism is operated by the action of the needle bar and a take-up partly controlled by a spring. While this construction is found on many machines sold as highest grade and is used exclusively by many of the largest manufacturers. The woodwork is GOLDEN OAK of the latest SWELL FRONT design, well finished and durable. This machine is WELL MADE, RELIABLE AND HONEST and cannot be worn out by foot power use. Special offer in the Basement, Essex Street.

Royal Hungarian Band — Restaurant Fifth Floor

HENRY SIEGEL CO.

WASHINGTON AND ESSEX STS. CLOSING HOURS 5:30 P. M. MAIL ORDERS FILLED.

Home Furnishing Day

Ten Splendid Examples of the Extraordinary Values in the Home Furnishing Day.

October FURNITURE Sale Fourth Floor.

IF YOU HAVE NOT BOUGHT YOUR FURNITURE FOR AUTUMN AND WINTER THESE OCTOBER SALE VALUES MUST COMMAND YOUR FAVORABLE NOTICE, AS THEY ARE ABSOLUTELY INCOMPARABLE.

Parlor Suits—Mahogany finished, three piece, consisting of settee, arm rocker and armchair, upholstered with silk tapestry. Value $37.50; sale price..... **$27.50**

Buffet—Weathered oak, 60-in. base made of selected stock. Value $25; sale price..... **$15**

Library Tables—Weathered oak, 42-in. top, with drawer, heavy under shelf. Value $14; sale price..... **$9.95**

Dresser—Quartered oak, made of selected stock, fitted with extra large bronze edge and trimmings. Value $30; sale price..... **$16.50**

Arm Chairs—Weathered oak, upholstered with genuine leather. Value $40; sale price..... **$29.50**

Iron Beds—360 coils. Value $12.50; sale price..... **$7.95**

Extension Table—Weathered oak, 42-in. top, 6-foot extension, pedestal base. Value $18; sale price..... **$12.50**

Dining Chairs—Quartered oak, box seat, hand carved back. Value $2.75; sale price..... **$1.95**

100 SOLID OAK DRESSERS Worth $14, at $8.95

this price after the one hundred are sold. This is an extraordinary lot and we cannot buy them again at wholesale for anything like as low a price as we ask at retail Wednesday and Thursday. These dressers have 60-inch base, fitted with 22x28 bevel edge oval mirror, divided top drawers. Sale price,

$8.95

Best Linoleum and Oilcloth at ⅓ Off Regular Prices To-day

4 CARLOADS OF EXTRA HEAVY QUALITY OILCLOTH. This is a very durable quality, and the colors and designs are handsome and varied; suitable for halls, laundries, kitchens, etc. *VALUES 39c TO 45c PER SQUARE YARD.* Sale price..... **24c**

40 CASES OF 2-YARD-WIDE LINOLEUM. This is extra heavy quality, made of pure cork and linseed oil, in handsome wood and tile effects. We have sold hundreds of yards of these goods from *50c TO 65c PER SQUARE YARD.* Our price this sale **39c**

65 SHEETS OF 4-YARD-WIDE LINOLEUM. This will cover an ordinary room without a seam. A number of the patterns are hardwood floor effects, together with floral designs. *VALUES 85c TO $1.00* per square yard. We have made two prices on these goods,

46 AND **64c**

Henry Siegel Co.—Third Floor, Hayward Place Side

Linens, Towels, Pillow Cases, Sheets, Blankets & Comforters Main Floor

Famous for their Home Furnishing Day Bargains

65c BLEACHED TABLE LINEN, full bleached, satin finish, neat and pretty patterns, special at, per yard..... **50c**

$2.25 TABLE CLOTHS, size 8-10, hemstitched linen huck, Germania, beautiful patterns. Value $3..... **$1.79**

15c CRASH, 18 inches wide, fine quality, suitable for dish, hand or roller towels, at, per yard..... **12½c**

$4.50 COMFORTERS, full size, filled with best quality sateen, filled with pure white carded cotton, stitched on sheeting, in variety of patterns, at..... **$3**

12½c GLASS TOWELING, 18 inches wide, in a large variety of red and blue checks, at, per yard..... **9c**

20c PILLOW CASES, 500 sheets, bleached cotton, made from fine grade of cotton, 3 inch hem, size 42x36..... **14c**

75c COTTON SHEETS, bleached, heavy, unseamed cotton, size 72x90, 3 and 4 inch hems, at..... **59c**

$4.50 WOOL BLANKETS, size 11-4, very heavy and warm, finished with band and blue borders, wide satin binding..... **$3.50**

Lost Covers belonging to the covered dishes of 78 Dinner Sets.

You Can Have

A $20 Set without the covers for **$8.95**

Genuine imported English semi-porcelain in dark green borders, richly gold illumined, 112 pieces. Sale price..... *$8.95*

A $25 Set without the covers for **$12.95**

Rona ride high shape English semi-porcelain, with dark green border, richly gold illumined, 112 pieces. Sale price..... *$12.95*

$6.50 Dinner Sets, American semi-porcelain, festoon shape with gold-border line, a set for 6 people..... **$3.98**

Basement—Hayward Pl.

20c, 25c and 30c China Pieces, including dinner plates, breakfast plates, tea plates and bread and butter plates, beautifully decorated, open stock, special at..... **10c**

The Great October GROCERY Sale

Fifth Floor.

MAIL ORDERS FILLED for any amount and delivered FREE to and in Boston. Orders received from out-of-town points will be shipped free anywhere in New England. Fifth Floor.

Henry Siegel Co.'s special tea, coffee and sugar combination offer is the greatest ever known to the grocery business. By purchasing one pound of coffee, one pound of tea and 25 pounds of granulated sugar you get

		Siegel's Prices	Market Prices
NO. 1	25 lbs. fine granulated sugar in cotton sack for	$1.00	$1.38
	1 lb. of the finest 75c quality new crop tea, any kind	.59	.75
	1 lb. extra high grade fresh roasted coffee, special	.34	.40
	Combination price for To-day and To-morrow	$1.93	$2.53

Flour

1000 barrels Cream brand fancy patent flour, every pound guaranteed; barrel, $5.98; 24½-lb. bag..... **75c**

COMBINATION SPECIAL NO. 2.

10-lb. cotton sack fine granulated sugar, regular price 60c, for..... 35
2 lbs. Yuchi 50c tea or crop tea, any kind, at 30c, 35c, 40c, 50c..... .70
Total..... 1.05

COMBINATION SPECIAL NO. 3.

5 2-lb. pkgs Quaker Oats..25
1 4-ounce bottle Hazel pure lemon or vanilla flavoring extract..... .44
Total..... .69

Crackers

10,000 pkgs In-er-seal Zuzu ginger snaps, Uneeda Biscuits and Oysterettes, fresh from the ovens, special pkg..... **3½c**

Preserved Fruits in Glass Jars—HAZEL brand, fresh, delicious fruits and granulated sugar syrup, in sanitary glass jar. $1.25; 2½-lb. Jar, 85c; 1-lb. phoenix top jar..... **28c**

Tomatoes—Milford brand, large hand-packed, red ripe fruit, doz. No. 3 cans $1.30, can..... **13c**

Peas—HAZEL, extra sifted, very tiny medium sweet tender peas, doz. No. 2 cans $2.00, can..... **17c**

Breakfast Cocoa—Mediterre, pure Australian breakfast cocoa, delicious flavor, free from adulterations, 1-lb. can 40c, ½-lb. can 20c, sample can..... **10c**

Flavoring Extracts—HAZEL brand, known for their purity and strength, vanilla 2 oz. bottle 20c, 25c; all other flavors..... **20c**

Cook's Malta Rice—The celebrated flaked rice for breakfast, nothing finer for infants, children and adults, package..... **15c**

Sardines—Sardene, carefully selected and fried in winter cotton seed oil, by expert, put up in neat cartons, under the package, 2-oz. special, tin..... **5c**

Prunes in Cartons—Cumberland brand, large Santa Clara Valley fruit, 50 count, packed weekly, carton, 10-lb. weight..... **33c**

Laundry Soap—Milford brown soap for the finest materials, well seasoned and hard, case of 80 bars, $2.90, 10 bars..... **49c**

Condensed Soups—HAZEL brand, made from the very choicest vegetables, containing finer, sixteen kinds, doz. No. 2 cans $2.50, can..... **25c**

Prunes—Fancy, extra large Oregon Prunes, put up in neat 10-lb. wood boxes, usually sold at $1.50, special, box..... **$1.25**

Bartlett Pears—HAZEL, extra California fruit, packed where grown, thus preserving its garden flavor, doz. No. 3 cans $3.25, can..... **28c**

It is Time for STOVES

NO STORE IN BOSTON OR THE NEW ENGLAND STATES HAS EVER ANNOUNCED SUCH A REMARKABLE SALE AT THE BEGINNING OF THE COLD SEASON. POSITIVELY THE BEST, THE CHEAPEST, THE MOST SATISFACTORY ALL AROUND WAY TO HEAT YOUR HOUSE THIS WINTER IS TO HAVE ONE OF OUR

DAISY OAK HEATERS

$6.95 $8.95 $10.95 $13.95 $16.95

No. 11 No. 13 No. 15 No. 17 No. 19

Made a reputation for itself last year as the best selling and most popular stove obtainable in Boston. Daisy Oak Heaters may be heated with hard or soft coal or wood. The price includes one length of pipe, one elbow, one damper. The Daisy Oak Heater is finished with nickel rails and has a perfect draw centre grate.

NOTICE—We will set your stove up free if you live within 7 miles of Boston.

Round Cylinder Gas Heaters, aluminum finish, **98c**

Gas Radiators, aluminum finish, **$1.50**

4 tube, low.....

BASEMENT SALESROOM

LEADER RANGES

Mantel shelf, removable trimmings, size 7, 18-inch oven. Set up free with one length of pipe and elbow and sheet of zinc, special at..... **$25**

The only department store in Boston carrying a complete line of the celebrated GLENWOOD RANGES, prices $21 to $100.

"Splendid" Oil Heaters, with smokeless device, japanned tank holds 3 qts. of oil, burns 8 hours. Regular $3.50 value, at

$2.50

Boston American Daily Home Page

In Her Second Parable, Dorothy Dix Tells of Another of the FIVE FOOLISH VIRGINS

BY DOROTHY DIX

THIS is the parable of the second foolish virgin:

There was a certain Beauteous Maiden, who, having Partially Assimilated large chunks of Indigestible Knowledge at a Female College, sat down and thus communed with her soul:

"I desire," said she to herself, "not only Eventually to capture a Good Husband, with a Domestic Disposition and an Automobile, but to have a Merry Swing around my Exclusive Circle while I am a Girl.

"It would Mortify me to Death to have to be Trundled around to Dances by my Mother, and to have no Beaux, except those who Call Once to pay for their Dinner.

"It is True that I know Little of the Strange Ways of Men. Nor have I ever been able to induce any Popular Woman to loosen up and confide to me How She Made a Hit with the Other Sex.

"It is also True that My Dear Teacher at School always told me that what Men admired most was the Timid and Shrinking Violet, and that it would be Up to me if I wished to be a Social Winner to understudy that bashful floweret.

THE LESSON THE SECOND FOOLISH VIRGIN LEARNED

The eligible young man, seeking for a wife, found both the dashing sunflower and the modest violet.

The seeker for a wife passed the sunflower by for the modest violet girl, who didn't know a cocktail from a glass of grape juice.

The second virgin thought the sunflower type was the thing to catch a man, but she found that she was only a good fellow.

"My Brief Observation, however, of how Things are Run in Real Life leads me to Believe that my Teacher's Life was a Phony One. Moreover, so far as my Limited Vision goes, it appears to me that the Masculine National Flower is the Sunflower and not the Violet.

"I may not have X-ray Eyes, but I am not so Blind that I cannot see that the Women who have Men Standing Around them Four Deep are the Girls who have a Preference between Scotch and Rye, and who can Smoke Cigarettes without getting Green in the Face.

"Wherefore, it is me to be a Good Fellow, and Real Chummy with Men, for I apprehend that for a Maiden to be a Real Lady in these days is a Sign that she is going to Get Left."

Her Philosophy

So the Foolish Virgin Packed away her Pretty Little Refined Ways with her French Grammar and Forgot she ever Had them, and, furthermore, set herself to Work to try to Break Down all the Halo about her Sex and show to the Men she associated with that she was no Better than They Were.

In all of this, in time, she was Most Successful, for there is Nothing a Woman cannot Do if she Conscientiously Tries and Gives her Whole Mind to it.

She learned to Drink Cocktails without Making Faces, to be a connoisseur in High Balls and achieved the Distinction of Smoking such Good Cigarettes that her Men Friends borrowed them.

She also Cured Herself of the Habit of Blushing when People told Off Colored Stories in her Presence, and although it Always gave her a Sort of Gone Feeling at the Pit of her Stomach she got so she could Discuss Books and Plays with Pathological Systems in Public.

Likewise, although she was Fatally Handicapped by her sex, which Never learns to Swear any Better than it Throws Rocks, she acquired a Modified Dexterity in the Use of Profanity.

For awhile it appeared to the Foolish Virgin that she had Rung the Bell with her System of Winning the Admiration of Men, and she would Lie awake of Nights shaking Hands with herself over her Acumen in Perceiving how the Trick was Turned.

How It Worked

She was never at a loss for some one to set up Theatre Tickets, and a Little Supper afterwards. At the Races there were always so many men about her that it almost called for a Move On Ordinance, and at Summer Resorts and other places of Public Amusement she was a centre of attraction.

By and by, however, the Foolish Virgin began to grow Wise to the Fact that somehow her system had slipped a cog, and was not working out as she expected.

She observed that, because she knew how to get Around and was not Afraid of Things, the Men she knew let her take care of herself, and did not show her the Attentions they did to Women who were nothing but Womanly.

Worse still she ascertained that while Men asked her to Drink with them they did not ask her to marry them, and while they jollied her about her Freedom and Independence, and said what a Pleasure it was to know a woman to whom they could Talk Freely, when they went to Pick Out a Life Partner they Reniggged on their Theories and Tied Up with a nice Little Girl, who had never Heard of Bernard Shaw and Drank Malted Milk for Supper.

"Without doubt," said the Men who were the Foolish Virgin's friends, "she is an Admirable Creature and a Good Fellow. She is generous and Kind, and has a Really Masculine way of Looking at Subjects, and would know how to Make Excuse for a Fellow who Drank too much and lost his Week's Salary, that was due for the Rent, at Poker, and she would make a splendid Wife for Some Other Man.

The Moral

"But not for me. Nitski. Not much. I prefer my Peaches with the Down still on them, and while I enjoy the Witty Conversation of the Perfect Lady who sits across a Cafe table and drinks with me, she is not the Type of Woman I intend to invite to sit across the Hearthstone from me for Life.

"Although I esteem and Respect her, somehow the idea of Marrying a Girl who is a Poor Imitation of my Bad Little Brother does not Fire My Fancy."

Thus the Good Fellow Girl, who was really very Sweet and Womanly at Heart, was passed by for silly little Snips, who looked Shy and Modest when they were only Stupid, but with whom all the Good Chances fell in Love because they were so Different from Men.

The moral of this is that men have one code of conduct for the women they admire, and another for the women they marry.

Real Beauty Lies in Happiness that Comes from Health

DR. JOSIAH OLDFIELD, an eminent London physician, has written a remarkable article on beauty that is reproduced herewith. He declares that happiness and health make the real beauty.

BY DR. JOSIAH OLDFIELD

YOU ask me who are the beautiful. I answer that they only are beautiful who are healthy and happy.

The longer I live and the more I see of beautiful women the more am I struck with the fact that underneath them all there are traces of one or both of the two great factors—happiness and health—and that where both are combined you may get a beauty of the rarest type.

Beauty is not a thing of tiny feet, all hardened with corns, or a small waist covering an indented liver, or a layer of powder hiding sallowness and spots.

A beautiful woman is something far more real than laces and fripperies, and far more reliable than powder and paint.

Whole Duty of Woman

HEALTH is an essential of beauty—not the negative health, which is "not ill" to-day, but may demand smelling salts and a cup of strong tea and a day in bed to-morrow—but the positive health, which is full of vitality and instinct with life.

Every woman ought to be beautiful. It is a woman's duty to be beautiful, and an ugly woman is a blot upon the landscape of life.

I have come to the conclusion that women who are ugly are so entirely through their own fault, and the fault is generally either laziness or selfishness.

Beauty, like all other good things, is the reward and crown of goodness and toil, and it is only given to those who work as well as wait.

Curse of Indigestion

DYSPEPSIA is the curse of beauty, and a healthy stomach is the centre point of a brilliant complexion.

I remember Lady Paget telling me once that her experience was that the most beautiful-complexioned women were those who ate no meat.

My observations lead me to the same conclusion, but I have learned to add that in order to obtain a healthy skin over the whole body a woman should not only eat fruit, but should avoid wearing flannel next to her.

A fruitarian dietary, rain water to wash in, porous linen undergarments, fresh air, exercise and sunshine will transform a woman's face so that the glimmer of the ruddy apple will begin to peep into the face and the soft richness of the velvet peach will come into the skin.

Ugliness a Crime

IN my opinion so much beauty is within the reach of every woman who will work hard enough to secure it that ugly women should be banished from the land on the ground that they are either too lazy to try or too selfish to give up their hot teas and strong condiments and blood-heating meat dishes.

Happiness is a second essential. A woman should be beautiful to her maid and to her husband, who see her at her worst, or else she is not beautiful.

A bad-tempered, fretful woman soon creates lines and wrinkles and poses which are essentially ugly, and the oftener she gives way to her vice in private the sooner will she lose her apparent beauty, which is only for public eyes.

Pursuing an Ideal

A WOMAN grows old sooner than a man, because she frets over trifles, and every fret leaves its stab on her transient beauty.

If a woman wants to be beautiful let her conscientiously lay before herself some type of beauty which she thinks ideal—I don't mean the "Gibson Girl," which at the moment is every shopgirl's pose.

And sooner or later—sooner than most people think—the plainness will become instinct with charm, and the goddess of her ideal will emerge in growing beauty out of her old ugliness, like the glorious butterfly out of the repulsive caterpillar.

THIS AUTO HAT IS EASY TO DUPLICATE

Worth $20; It Can Be Copied for $10

ONE of the daintiest of automobile hats is a brown felt made from a wide shape, doubled around and about until it assumes the attitude of a small hat, rather pointed in front and turned up saucily at the left, where it is decorated with a gorgeous rosette of brown silk. The veil is attached by being shirred onto a ring which just fits the top of the crown, and from this it hangs to a length of about two yards. This can be deplicated for about $10, and is worth $20.

How to Keep Baby in Perfect Health

Give Him Boiled Water

DO NOT be afraid of giving him too much water to drink, always providing that it has first been boiled and cooled. This latter should never be neglected. Be regular with his feeding.

Mother Must Be Regular

THE nursing mother should endeavor to live a scrupulously regular life, going early to bed and not lying late in the morning. She should begin the day with a bath and a vigorous rubdown, and should never omit her daly walk, which must not be longer than one hour.

Alcohol for Hair

ONE application of common alcohol will kill nits and does not hurt the hair.

To Relieve Itching

FOR relieving the intolerable itching of the red spots called "hives" that generally cover the body, baths of bicarbonate of soda are best, though they may be smoothed with the constant application of cold cream or oil.

A Good Idea for Hallowe'en

AT a children's party recently the lemonade was served in lemon shells which had been made to resemble pigs. A narrow, long slice had been taken from one side of each lemon and from the aperture the juice and pulp had been removed. The opening served as the back of the animal. The pointed end was his nose, with cloves for eyes. Match sticks were stuck in for feet. The slice at the top of the back was returned after the shells were filled, two holes were bored through each and straws were inserted—not a bad idea for Hallowe'en.

ARTISTIC LAMPS

MANY clever women find most beautiful lamps for their drawing rooms or dining rooms by buying a vase of quaint design with a suitable receptacle for oil and having a burner fitted to the top at some lamp establishment. In this way one can easily find pottery to harmonize with the furnishings of the room and have a wider range of choice than by making a selection at the lamp shop.

HOW TO BE BEAUTIFUL

BY THE PROFESSOR

COLOR OF EYES

DEAR PROFESSOR:

Will you please tell me of something good that will make my cheeks fleshy, as they are very hollow; also something that will make my eyes bluish gray, as they are greenish gray now?

B. B.

YOUR first inquiry has been answered already in this column many times. In regard to the changing of the color of your eyes, don't be foolish enough to want it done, if it were possible and safe. Your Creator probably fitted in the color scheme better than you and it will be wiser to be contented with things of that kind and take care of what is given you so well that you will be better looking than if you could get what for the time being you want.

CUCUMBER LOTION

DEAR PROFESSOR:

Having mislaid my copy of the formula for making cucumber cream, I would be grateful if you would repeat it.

H. L. M.

DISSOLVE one dram of shaving cream in a little rosewater. In another vessel mix half a pint of cucumber juice, one and a half ounces of alcohol and three and a half ounces of oil of sweet almonds. In a mortar beat one and three-quarters drams of blanched almonds and slowly work in the shaving cream and rosewater. Strain through a cloth, return to the mortar, gradually add the alcohol mixture and you will have a good cucumber lotion.

CONTROL APPETITE

DEAR PROFESSOR:

I am working in an office where I have not much to do. I have a very good appetite and would like to know how to stop it. I have a few pimples and blackheads on my face.

IT is a good thing to have a good appetite, and I cannot see why you should want to get rid of it. Having a good appetite is no reason why you should eat too much or the wrong kind of food. Control the appetite and regulate your food properly and thank your stars that you can enjoy your food. You probably overeat is the reason why you have pimples, and when you learn to be satisfied with less they will disappear.

ADVICE TO THE LOVELORN

By Beatrice Fairfax

NOT MUCH LIKE LOVE.

DEAR MISS FAIRFAX:

I am a young lady eighteen years old and would like your advice on the following matter: My friend and I have been going out with two young men occasionally whom we happened to know for about six weeks. They invited us out one day, and we could not possibly go out in the afternoon, but promised to meet them in the evening. When we arrived at the place we met them with two other young ladies. We just noticed them, and then refused to have anything further to do with them. Now, do you think that if they cared anything for us, which they claimed they did, that they would act in that manner? We thought a great deal of them, but we have changed our opinions since.

J. B.

IF they really cared for you they most certainly would not treat you as they did. My advice to you and your friends is to have nothing more to do with them. They treated you very rudely.

DO NOT ELOPE

DEAR MISS FAIRFAX:

I am a young man nineteen years old and am deeply in love with a young lady of seventeen, who returns my love. Her parents and mine do not approve our marrying.

I am earning a good salary and feel I can support the girl. She is in favor of our marrying secretly.

Now, I feel very much troubled about this, indeed. What do you think it best to do under the circumstances?

C. M.

DO not dream of anything so foolish as an elopement. It would be the very height of folly. You are both too young to marry for some time to come, and your parents are quite right to oppose your marriage. Be wise about this. Remember that the girl is much too young for you to go against her parents' wishes and you would be guilty of a grave wrong in doing so.

A DOUBTFUL PROSPECT

DEAR MISS FAIRFAX:

I hope you will help me by your kind advice. I am a young woman twenty-five years old, and for the past year have received some attention from a gentleman a few years my senior. He has asked me for my company with intentions to marry later. Should I encourage him, as he has no steady employment. He plays the races, whereas I have been accustomed to earning $17 weekly. My friends say I am foolish, having better chances. Still, I am much interested in this gentleman.

PERPLEXED.

I THINK you would be very foolish to marry a man who gambled and had no steady employment. You might find yourself destitute any time. You are earning a good salary, and my advice to you is to stick to your work until some worthy man, who can support you comfortably, asks you to marry him.

Cook Book Free For Choice Recipes

THE writer of every recipe printed below receives a copy of the BOSTON AMERICAN Economy Cook Book, a substantial indexed blankbook of 210 pages, bound in heavy oilcloth, especially designed to preserve these recipe gems in permanent form.

MAYONNAISE

YOLKS of two eggs in shallow dish and beat, add one and one-half cups of sweet cream (milk will do), two heaping tablespoons of sugar, one teaspoonful salt, one-half cup of vinegar, pinch of mustard. Put on slow fire and stir to boiling. Last add butter size of walnut.

Ayer. E. A. DICKERMAN.

CHILI SAUCE

Twelve large, ripe tomatoes, two large onions, four long green peppers, four tablespoons of sugar, two cups of vinegar, one tablespoon of salt, one teaspoon of cinnamon, and one-half teaspoonful of cloves. Chop the onions fine and place all together in a preserving kettle. Simmer about three hours. Seal in fruit jars.

MRS. Y. WILLIAMS.

No. 2 Glenwood street, Worcester.

CHOCOLATE CAKE

ONE cup of sugar, half cup of water, butter size of an egg, two teaspoonfuls soda, one cup of flour, one-half teaspoonful of soda, one teaspoonful cream [illegible], two squares of a cake of chocolate. [illegible] the sugar and butter together; add [illegible] cup of water in which one-half [illegible]ful of soda has been dissolved; add flour with which cream tartar has been mixed; beat the yokes and the whites of the two eggs separately; add the yokes first and then add the whites, one teaspoonful of vanilla and lastly the chocolate.

FROSTING

One cup of sugar and one-half cup of milk. Boil exactly three minutes; add teaspoonful of vanilla and not more than half a teaspoon of butter and two squares of a cake of chocolate. Beat until cold enough to frost the cake.

MISS SARA E. DRABBLE.

No. 152 Chestnut avenue, Jamaica Plain.

CUCUMBER PICKLES

WASH the cucumbers; put them in a stone jar; pour over them a weak brine, scalding hot, for five successive mornings. Drain off the brine and pour over the pickles hot vinegar, reduced with water, in which is dissolved one teaspoonful of alum. Let them remain in the vinegar three days, heating each morning. Take the pickles out, drain, pack in jar, with slices of horse radish between the layers. Heat strong vinegar scalding hot, tie cloves and allspice in bags and put in hot vinegar, add a little brown sugar, and pour over pickles while hot. Lay horse radish leaves over them and cover tightly.

MRS. G. R. FENDERSON.

Masardis, Me.

BANANA PIE

HAVE crust baked. Slice thin one-half dozen bananas, sprinkle with sugar, and put in oven for few minutes. When cool, cover with whipped cream and serve. It is delicious.

MRS. WILLIAM H. MATTIE.

No. 67 Wheatland avenue, Dorchester.

THE TURN OF THE BALANCE

A Thrilling Romance of American Life---By Brand Whitlock

CHAPTER XVIII.

ELIZABETH did not go often to the country club, and almost never for any pleasure she herself could find; now and then she went with her father, in order to lure him out of doors; but to-day she had come with Dick, who wanted some fitting destination for his new touring car.

She was finding on a deserted end of the veranda a relief from the Summer heat that for a week had smothered the city. A breeze was blowing off the river, and she lay back languidly in her wicker chair and let it play upon her brow.

In her lap lay an open book, but she was not reading it nor meditating on it; she held it in readiness to ward off interruption; her reputation as a reader of books, while it made her formidable to many and gave her an unpopularity that was more and more grieving her mother, had its compensation—people would not often intrude upon a book.

She looked off across the river. On its smooth surface tiny sailboats were moving; on the opposite bank there was the picturesque windmill of a farmhouse, white against the bright green.

The slender young oak trees were rustling in the wind; the links were dotted with players in white, and the distant flags and fluttering guidons that marked hidden putting greens.

Then suddenly Marriott was before her. He had come in from the links, and he stood now bareheaded, glowing from his exercise, folding his arms on the veranda rail. His forearms were blazing red from their first burning of the season, and his nose was burned red, giving him a merry look that made Elizabeth smile.

"My! but you're burned!" she exclaimed.

"Am I?" said Marriott, pleased.

"Yes—like a mower," she added, remembering some men working in a field that had fled past them as they came out in the automobile. She remembered she had fancied the men were burned brown as golfers, and she had some half-formed notion of a sentence she might turn at the expense of a certain literary school that viewed life thus upside down. She might have gone on then and talked it over with Marriott, but her brain was too tired; she could moralize just then no further than to say:

Trying to Forget

"You don't deserve to be burned as a mower—your work isn't as hard."

"No," said Marriott, "it isn't work at all—it's exercise; it's a substitute for the work I should be doing." A look of disgust came to his face.

She did not wish then to talk seriously; she was trying to forget problems, and she and Marriott were always discussing problems.

"It's absurd," Marriott was saying. "I do this to get the exercise I ought to get by working, by producing something—the exercise is the end, not an incident of the means. You don't see any of these farmers around here playing golf. They're too tired——"

"Gordon," said Elizabeth, "I'm going away."

"Where to?" he asked, looking up suddenly.

"To Europe," she said.

"Europe! Why, when? You must have decided hurriedly."

"Yes, the other night after I came home from Mrs. Parrish's—we decided rather quickly—or papa decided for us."

"Well," Marriott exclaimed again, "that's fine!"

He looked away toward the first tee, where his caddie was waiting for him. He beckoned and the boy came with his bag.

"Tell Mr. Phillips I'll not play any more. I'll see him later."

The caddie took up the bag and went lazily away, stopping to take several practice swings with one of Marriott's drivers. The boy was always swinging this club in the hope that Marriott would give it to him.

Marriott placed his hands on the rail, sprang over it, and drew up a chair.

"Well, this is sudden," he said, "but it's fine for you." He took up a cigarette. "How did it happen?"

"Do you want the real reason?" she asked.

"Of course; I've a passion for the real."

"I'm going in order to get away."

Marriott was sheltering in his palms a match for his cigarette. He looked up suddenly, the cigarette still between his lips.

"Away from what?"

"Oh, from—everything!" She waved her hands despairingly. Marriott did not understand.

"That's it," she said, looking him in the eyes. He saw that she was very serious. He lighted his cigarette and flung away the match that was just beginning to burn his fingers.

"I'm going to run away; I'm going to forget for a whole Summer. I'm going to have a good time. When I come back in the Fall I'm going to the Charity Bureau and do some work, but until then——"

"Who's going with you?" asked Marriott. He had thought of other things to say, but decided against them.

"Mamma."

"And your father?"

"Oh, he can't go. He and Dick will stay at home."

"Then you won't shut up the house?"

"No, we'll let the maids go, but we've got Gusta Koerner to come in every day and look after things. I'm glad for her sake—and ours. We can trust her."

"I should think Dick would want to go."

"No, he has this new automobile now, and he says, too, that he can't leave the bank." She smiled as she thought of the seriousness with which Dick was regarding his new duties.

"Then you'll not go to Mackinac?"

"No, we'll close the cottage this Summer. Papa doesn't want to go there without us, and——"

"But Dick will miss his yacht."

TO BE CONTINUED.

DAILY PUZZLE PICTURE

Things We Wear

NUMBER III.

What Article of Clothing Is This?

ANSWER: ....

ONE of these puzzle pictures is published daily in the BOSTON AMERICAN. Twenty dollars in prizes will be given weekly for the best answers.

The $20 in prizes will be divided as follows:

First prize	$10
Second prize	5
Five prizes of $1 each	5
Total	$20

Cut out the puzzle picture each day, write your answer on each, and mail the complete set of seven to the Puzzle Editor, BOSTON AMERICAN, No. 80 Summer street, with your best suggestion as to what you would like to see in the BOSTON SUNDAY AMERICAN.

Where lists are equally correct the prizes will be given to those making the best suggestions.

The list of prize-winners in last week's contest, together with the final picture in this week's series, will be printed in next Sunday's BOSTON AMERICAN.

Moralless Mothers and "Affinities"

By Winifred Black

A NEW YORK woman whose daughter ran away with a married man a few weeks ago has gone to live with her daughter and the married man in their cosey little flat in Harlem, or Brooklyn, or wherever it is that people live when they elope with affinities and rent a cosey little flat.

The woman who is countenancing and approving her daughter's disgrace says she wishes other people would mind their own business. "My daughter and this man are affinities," she told a reporter the other day, "and they are obeying a higher law than any which has ever been made by man when they defy conventions, throw aside the cold world and live only for each other. I glory in their courage."

Well, well, we have found the seedless orange, the fuzzless peach, and now we seem to be developing the moralless mamma.

The world moves—the world moves.

I'm afraid I don't quite approve of this particular moralless mamma.

She's simply an old, old type in a brand-new dress.

Once, many years ago, in San Francisco, I saw a beautiful sixteen-year-old girl selling drinks in a dive.

"How did you come to get into such a place?" said I to the sixteen-yearold girl.

"Mamma brought me," said the girl, smiling across the fetid room to a painted and bedizened wreck of womanhood. "She's been here for nearly twenty years."

Somehow the moralless mamma always finds it convenient to be conventional enough—unless there's money in being unconventional.

The lady who is so interested in her daughter's affinity wouldn't care a snap for him if he didn't have money to furnish her own particular room in this particular flat particularly well.

A woman who loves money will do anything on earth to get it—even sell her own daughter.

If she's ignorant she will pretend that every woman does the same thing, and that she is only different from the mother of the Gracchi because she is more honest and outspoken than Cordelia.

If she is what she likes to be called well-bred, she will insist upon a wedding ring as a part of the bargain—but she will sell her daughter just the same.

TOMORROW'S BEST BARGAINS IN BOSTON'S BIG STORES

Houghton & Dutton will ask but 29 cents for their 39-cent corset covers of fine nainsook, neatly trimmed with insertion and lace or embroidery, with ribbon drawn through. They have both the French and tight backs.

Thursday morning MacDonnell's Tremont Temple Store will place on sale the balance of a big Summer stock of white lawn dressing sacques at 69 cents. This is an excellent opportunity to get a $1.25 dressing sacque for 69 cents. This price is for Thursday only.

Filene's will offer for 79 cents a lot of chemises, with lace and embroidery insertion in yoke, skirt trimmed with lace.

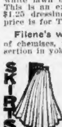

W. H. Brine Co. will have for $3.98 a line of sample skirts of cheviot, serge and broadcloth, in all colors, worth $5 and $6. Most of them are the full side-plaited kind and some have folds at the bottom.

Plummer's will offer to-morrow a lot of strictly tailored all-wool nun's veiling waists, tucked back and front, with long sleeves and button back, in all the popular shades—regular $2.95 values for $1.95.

At Vorenberg's there will be on sale genuine stag handle steak sets of two pieces, guaranteed steel, reduced from $1.50 to 89 cents, for one day only.

A. Shuman Co. offer $2.50 lawn waists with embroidered and tucked fronts, button back and three-quarter length sleeves for $1.50.

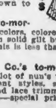

Gilchrist's have a bargain in two-piece percale suits. The waist is trimmed with tucks and the good full skirt is finished with a nine-inch flounce at bottom. These are good $1.25 values, marked down to 79 cents for one day.

Butler's will offer to-morrow silk belts in plain colors, colored dots and Roman stripes, with solid gilt buckles, for 12½ cents each. This is less than half price.

At Jordan Marsh Co.'s to-morrow there will be on sale a lot of nun's veiling waists of three different styles, strictly tailored, embroidered and lace trimmed, in black, white and colors—special price for this sale $1.95.

STRAYED OR STOLEN

Being the Sixth in a Series of Startling Adventures of Zara, Woman of Mystery.

One Chapter of This Story Will Be Printed Every Day This Week Except Saturday. The Next to the Last Chapter Will Be Published Friday, and the Solution Will Appear in Next Sunday's Boston American. This Gives You All Day Saturday to Write Your Solution and Try for a Share in the $100 Weekly Prize Offer.

BY ASA ROLAND.

Copyright, 1907, by American-Journal-Examiner

CHAPTER III.

HAVING collected a great volume of notes, I began to question the Misses Van Alston at length.

Miss Cobbett, they said, had shown exceptional talent at the school theatrical performances, and had made a special study of plays and the drama. They knew she had received several offers from theatrical managers in New York and that she had corresponded with others. They did not know how far she had gone in her fancy for the stage.

I then took up the matter of Aubrey Colston.

He had called at the school and seen Miss Cobbett in the reception room only the day before she disappeared.

They had had an hour's chat, at the end of which they parted in good spirits.

"Had Miss Cobbett any chums at the school?" I asked.

No, the Misses Van Alston asserted in chorus. She had always kept herself apart from the girls. Once, a year ago, she had been intimate with a young Russian girl at the school. The friendship had proved to be too eccentric for the Misses Van Alstons, and had been suspended indefinitely.

"She was an anarchist," explained Miss Elizabeth Van Alston, "or something of that character."

"She and Miss Cobbett read a number of violent works together," explained Miss Mary Van Alston, "that we did not approve."

"Miss Cobbett was very angry when we found it impossible to allow Miss Krom now to remain," observed Miss Elizabeth Van Alston.

Miss Cobbett had made no mention of having received threatening letters. Nor had either of the Misses Van Alston to their knowledge, ever noticed, in sorting the mail, any such envelopes as might be supposed to have contained the letters in red ink, found in Miss Cobbett's desk.

I continued this line of investigation for some time, without definite result, and finally decided to look over the grounds.

The Ladder

Apparently the same disregard for secrecy was evident here. The ladder, which still stood against the side of the house, was a huge affair used to trim the trees of the grove at the back of the grounds. It had been brought, evidently, from a shed at the rear of the conservatory, about one hundred feet to one side of the school.

At the base of the ladder were two plain prints of wheels. Evidently, from the depths of the impressions, the vehicle to which the wheels belonged was either a heavy carriage with rubber tires or a motor car. Owing to the rain the tracks were clear and well defined, running to the road down the driveway.

"All you heard was a slight crushing sound?" I asked Miss Mary Van Alston. "You heard no sound like an automobile?"

"No," she said, positively; "not a sound except the crushing of the gravel."

"It is evident then," I concluded, "that an electric motor car was used. For there is no sign of a hoof print all the way to the road."

I traversed the opening where the drive enters the road," she replied, "hoping to catch a glimpse of the vehicle as it got under the electric light. But it did not appear."

This set me guessing for a moment, until I saw my error. The tracks ran from the road, instead of to it. Therefore how the machine had left was still a mystery. I made a closer inspection of the lawn and found faint tracks on the grass of the return trip of the machine to the road at an angle with the house. It had slipped into the road at one side of the grounds, while Miss Van Alston was looking straight ahead.

"Now, Miss Elizabeth," I began, on returning to the lawn, "there is but one piece of information missing. That is, what sound awakened you?"

The spinster shifted uneasily in her chair, looked at her sister, gulped a sob and wiped her red eyes.

"I can't say," she said from the depths of her handkerchief. "I have tried so hard to remember, too."

The Sound

"It wasn't a scream?" I suggested. "No-o."

"Was it a cry for help?"

"I would have remembered it if it had been," she thought.

"Was it a whisper?"

"That would not have awakened me," she was quite positive.

"Now think for a moment. You and your sister are in charge of a number of highspirited young women who had been then all in their beds and in order for the night before you retired. What sound would alarm you most at night?"

Miss Elizabeth looked hesitatingly at her sister and meditated anxiously.

"I am always afraid of a fire," she ly, "after I go to bed, about the way the girls carry on sometimes. They will make fudge in their rooms at night and it just ruins their stomachs."

Miss Mary Van Alston smiled condescendingly.

"Fresh home fudge parties in her sleep," she said.

"Then, I know you would laugh at me," ejaculated Miss Elizabeth, dejectedly. "When I awakened I felt sure there was a fudge party on."

"What are the outward and invisible signs of a fudge party," I asked.

"I don't know," she said. "Generally I hear a little giggling in the hall and then all is quiet."

"Do you think you heard any giggling last night?"

"Why, I did think I heard some one giggling," she said, suddenly, with a look of confidence at her sister; "now, I've said it. I did!"

(To Be Continued To-morrow.)

CONTEST CONDITIONS

THIS story will run through the week. The final chapter, in which the mystery will be solved, will be printed in next Sunday's BOSTON AMERICAN.

The only day on which no instalment of the story will appear will be Saturday. The next to the last chapter will be printed Friday, and then everybody will have until 6 p. m. Saturday in which to solve the mystery.

The person who solves the mystery most accurately will receive the first prize of $50.

If no one solves the mystery accurately, the one who comes nearest to a correct solution will receive the first prize.

REMEMBER

That this is a test of SKILL IN THINKING, not skill in writing. All you have to do to win first prize is to THINK OUT the solution of the mystery QUICKER than somebody else. The literary merit of the answers will not be considered.

That in case two or more answers are equally correct, the prizes will be awarded ACCORDING TO THE POSTMARKS ON THE ENVELOPES, the one mailed first receiving the first prize, etc.

That persons living at a distance from Boston have just as good a chance to win prizes as those who live right in Boston.

NO ANSWER POSTMARKED LATER THAN 6 P. M. SATURDAY WILL BE CONSIDERED.

Address all communications to PRIZE STORY EDITOR, BOSTON AMERICAN, No. 90 Summer street, Boston.

AN EIGHT-DAY TOUR
—TO—
GETTYSBURG
—AND—
WASHINGTON
VIA
Pennsylvania Railroad
Leaves Boston, Friday, October 4.
Rate from $32.00
Boston . .
Covers all necessary expenses except supper on Fall River Line steamers.
Apply to Geo. M. Roberts, P. A., N. E. D., No. 1 Bonifield street, or Washington Street, Boston.

FLEISHER'S KNITTING & CROCHETING MANUAL is invaluable to expert and beginner—contains illustrations of new and staple garments with directions for making. Teaches knitting and crocheting by quickest method; made easy by illustrated stitches. Mailed postpaid, 15c. J. & R. W. FLEISHER, Dept. 73, Philadelphia.

Old Party Followers Promise Support to Thomas L. Hisgen

William H. Butler, secretary Wakefield Independence League.

Thomas J. Lally, president Wakefield Independence League.

WAKEFIELD, Oct. 2.—Men of all parties expect the Independence League to poll a big vote here, and many members of old parties say they will vote for Thomas L. Hisgen if he is nominated for Governor. The local League polled nearly 400 votes at the recent caucus and astonished politicians by the strength of the organization.

Thomas J. Lally, a prominent business man and a member of the Board of Sewer Commissioners, is president. Other officers are: Harry F. Peck, vice-president; William H. Butler, member of the Water Board and a business man, secretary, while the treasurer is George W. Killorin, a big contractor.

Wakefield is a town with a population of about 14,000, and its independent spirit is shown by the fact that, although a Republican community, it has elected Representative Charles A. Dean, a Democrat, to the General Court for eleven years. He has been indorsed for re-election by the Independence League.

At the caucus Messrs. Butler and Killorin and Everett W. Fisher were elected delegates to the State convention in Faneuil Hall on October 3.

What is thought of the League is expressed by Joseph Dinan, a leading business man. He said:

"The Independence League is the coming party here as well as all over the country. No more of the old parties for me hereafter I shall be an Independent voter."

Hitherto Mr. Dinan has been a strong and influential Democrat. Many other Wakefield Democrats think as he does.

President Lally said: "The League will make a good showing at the polls, and we have begun to lay out the town in districts in order to conduct a house to house canvass."

Next Sunday the Wakefield League will hold an outing at Lynnfield, near Sauntang Pond. Among the speakers will be President Lally and Secretary Butler.

JOY LINE CHIEF DEAD.

NEW YORK, Oct. 2.—George B. Brown, vice-president of the Joy Steamship Company, is dead at his home of pneumonia. He had been in feeble health for several months. Mr. Brown was made vice-president of the Joy line at the time of its organization, eight years ago. He was sixty years of age.

BUSINESS NOTICE.

CASTORIA
For Infants and Children.
The Kind You Have Always Bought
Bears the Signature of Chas. H. Fletcher

EARLY BLAZE CAUSES PANIC

Fire in the apartments of Maurice Horwitz, on the third floor of the five-story tenement house No. 143 Chambers street, early to-day, caused a panic among the tenants. So quickly did the fire spread that before an alarm could be given the entire building was completely filled with smoke. The loss amounts to $1,000, and the cause is unknown.

BLIND WOMAN BURNED DEAD

PAWTUCKET, R. I., Oct. 2.—A blind woman, Mary Ellen Hanley, sixty-seven years old, was burned to a crisp to-day while attempting to light the kitchen fire. Mrs. Hanley came here twenty-six years ago from Brighton, Mass. So far as is known, she was without a relative in the world. She made her home on the third floor of a tenement block at Broadway and Main street, caring for the three children of Mrs. Jeannette Foley. Mrs. Foley was away today.

It was the eldest of the Foleys, a boy of ten, who ran into the street for help.

AMUSEMENTS.

Metropolitan Steamship Co.
BOSTON AND NEW YORK
Express Turbine Steamships
YALE
SAILS TODAY AT 5 P. M.
South Side of India Wharf.
HARVARD and YALE, the Fastest and Most Luxurious Steamship Service in America. Fleets from Boston, also from New York, at 340 Washington St., also India Wharf.
Telephone Main 1440 Fort Hill.
Express Service for Freight and Automobiles.

NEXT MONDAY
NEW ENG. FOOD FAIR and HOUSE FURNISHING EXPOSITION OPENS
At Mechanics Building
IT WILL BE DIFFERENT
ALL SHOWS FREE
$25,000 IN FREE ATTRACTIONS
Including
U. S. MARINE BAND
67 Musicians—Penn Wash., D. C.
OLD-STYLE ONE-RING CIRCUS
CEYLON GOV'T EXHIBIT
Children's Theatre, Women's Dept., Industrial Exhibits, Model Kitchens, Marvels of Fashion, Dozens more others all free.
OPEN DAILY FROM 10 TO 10
IT WILL TAKE A DAY TO SEE IT
25c ADMITS TO ALL

COLUMBIA
LOTS OF PRETTY GIRLS
BARRELS OF FUN
THE SAM DEVERE SHOW
Big cast of favorites in the olio: Phil Ott, Nettie Nelson, Al Shean, Jessie Hamlin, Wally Wise and Jessie Hamlin, Bimbo and Mlle. Lulu Mosher, Jules Jacobi and the Denver Ponies.

BOSTON THEATRE
LINDSAY MORISON.....Manager
THIS WEEK ONLY
FIRST TIMES "GRAUSTARK"
—OF—
MATS. AT 2. EVENINGS AT 8.
25c, 50c. 25c, 50c, 75c.
Gallery 15c
MONDAY, OCT. 7, "THE GIRL WITH THE GREEN EYES."
SUNDAY EVENINGS, BOSTON'S BEST AND BIGGEST CONCERTS.

Castle Sq Tel. Tremont 5
Mats. Tues. Wed. and Sat. at 2
Evenings at 8
Offenbach's Comic Opera
THE GRAND DUCHESS
Prices 1.00, 75c, 50c, 25c, 15c
Oct. 7—THE BEGGAR STUDENT

HOLLIS ST. THEATRE
TONIGHT at 8:15 WED. & SAT. MATS. AT 2:15
GRACE GEORGE
ASSISTED BY FRANK WORTHING
IN SARDOU'S CELEBRATED COMEDY
"DIVORCONS"

COLONIAL THEATRE
THE ZEIGFELD MUSICAL REVUE
That made Justin Du Pont, N. Y., famous.
FOLLIES OF 1907
Staged by JULIAN MITCHELL.
Evgs. at 8. Mats. Wed. & Sat. at 2.

BOWDOIN SQUARE THEATRE
Every afternoon at 2:30. Every evening at 7:30.
Before the regular performance and between the acts an exhibition of the best moving pictures in Boston. Followed by the drama.
A MAN'S BROKEN PROMISE
Any seat in the house 25c.
Next Week—A Girl of the World

GRAND OPERA HOUSE
Evgs at 8; 25c, 50c, 75c, $1. Sat. Mats. 25c, 50c, 75c, $1. Mats. Mon. and Thurs. at 2. 25c
JAS. J. CORBETT
The Burglar and the Lady
Next Week—A Chorus Girl's Luck

MAJESTIC MATS. WED. & SAT.
DAVID BELASCO Presents
BLANCHE BATES
IN THE
Girl of the Golden West

LYCEUM ROSE HILL CO.
Daily 2:15 and 8 P. M.
Orchestra Seat 25c. Tel. Ox. 30.

Get Well
I will refund your money if they fail—Munyon.

MUNYON'S 3X RHEUMATISM CURE relieves pain in one to three hours and cures in a few days; price $1.
Munyon's Dyspepsia Cure is guaranteed to cure all forms of indigestion and stomach troubles. Price 25c.
Munyon's Kidney Cure speedily cures pains in the back, kidneys and all forms of kidney trouble. Price 25c.
Munyon's Headache Cure stops headache in three minutes. Price 25c.
Munyon's Blood Cure eradicates all impurities of the blood. Price 25c.
Munyon's Cold Cure prevents Pneumonia and breaks up a cold in one day. Price 25c.
Munyon's Pile Ointment positively cures all forms of piles. Price 25c.
Munyon's Vitalizer restores lost powers to weak men. Price $1.
Munyon's Remedies at all druggists, mostly at 25 cents a vial.

LAZY LIVER
"I find Cascarets so good that I would not be without them. I was troubled a great deal with torpid liver and headache. Now since taking Cascarets Candy Cathartic I feel very much better I shall certainly recommend them to my friends as the best medicine I have ever seen."
Anna Rauters, Osborn Mill No. 2, Fall River, Mass.
Best For The Bowels
Cascarets
CANDY CATHARTIC
THEY WORK WHILE YOU SLEEP
Pleasant. Palatable. Potent. Taste Good. Do Good. Never Sicken, Weaken or Gripe. 10c. 25c. 50c. Never sold in bulk. The genuine tablet stamped CCC. guaranteed to cure or your money back.
Sterling Remedy Co., Chicago or N.Y. 601
ANNUAL SALE, TEN MILLION BOXES
The Red-Haired Girl
From Houghton & Dutton's

AMUSEMENTS.

KEITH'S
House Opens 1:30 P. M.
Seats Reserved (Except 25 Balcony) On Sale One Week in Advance.
Phone Orders Held Until 2 and 7:30.
"The Best Vaudeville—In the Past, At Present and In the Future"
HARRY BULGER
Singing Minstrel Extra
SALERNO
The Invisible Juggler
JULIUS TANNEN
With New Material
SUMMERS, DREW AND CO.
In the Novel Playlet, "In Dreamland"
THE FINNEYS
Champion Swimmers
SWOR BROTHERS
Dixie Minstrel Men
MLLE. MARGUERITE
The Peerless Equestrienne
GARDNER AND STODDARD
Vaudeville Vagrants
MR. AND MRS. MARK MURPHY
In a Droll Sketch
DIAMOND and SMITH
Popular Song Illustrators
AND OTHERS

TREMONT Klaw & Erlanger's
ADVANCED VAUDEVILLE
Great Congress of International Stars
Including
GEO. FULLER GOLDEN
GUS ELEN
THE ALEXANDROFFS
KARA
HOPE BOOTH
OLYMPIA FOUR
and others can only stay this week.
Don't Wait Until Saturday.
MATINEES TODAY AND EVERY DAY.

AMERICAN LEAGUE
Huntington Avenue
Today at 3 O'Clock
ST. LOUIS
CARS AT PARK STREET SUBWAY
Prices 1.00, 75c, 50c, 25c

WRIGHT & DITSON'S, 344 Washington Street.
HERRICK'S, Copley Square.
Cook's Popular Tours
TO
Jamestown Exposition
Bermuda, Italy
AND
AROUND THE WORLD
THOS. COOK & SON
332 Washington Street, Boston

"Much Obliged to You"
Is One of the Big Song Hits In
PATSY IN POLITICS
THE RURAL POLITICAL MUSICAL PLAY WITH THE ORIGINAL PATSY
BILLY B. VAN AND PATSY HIRED A MAN
This is the Best of All the Famous "Van" Plays—Enough.
GLOBE MATINEES TODAY—25c to 50c. EVENINGS—25-35-50-75
Next Week—"Checkers"—Monday Night Souvenir Night—Big 25c Concert

PARK THEATRE
Last 4 Nights 8 Mats. Today, Fri., Sat. 2
Charles Frohman Presents A New Comedy
WILLIAM COLLIER CAUGHT IN THE RAIN
Next MARIE DORO IN THE MORALS OF MARCUS

ORPHEUM TODAY 2 and 8
WM. HAWTREY
And Company in "Compromised"
George Abel & Co. Lulu Rosat and His Musical Horses' Equipage
Three Keatons Bros. Matthews and Ashley. Rose and Schelberg. Hanson and Nelson. Kinetograph.
Mats. 10c and 25c. Eve. 25c to 50c. Bxc. 15c to 75c.

HUB ...THEATRE...
Washington and Dover Sts.
Miss Bru', Moving Pictures and Illustrated Songs
Terrible Ned, Nature Fakir, A Chinaman's Visit to London, Enchanted Glasses, Rastus' Jubilee.
Popular Prices. Change Daily.
Continuous Show Open 1 to 11 P. M.
LADIES' ORCHESTRA
Orchestra Seats 10c. Family Circle, 5c.

Automobiles for Hire
BY PUBLIC GARAGE, 1-2-3 Cylinder Limousines, and 3 and 7 seated Touring Cars. Also Runabouts by the hour, day or month, with reliable drivers. Rates, $1.50 per hour and upward. Open day and night.
E. A. SKINNER,
Tel. 67 Tremont. 1-5 Herendon St.

HOWARD
"Thoroughbreds," a feature picture featuring pickaninnies in a free-for-all frolic instead of Jim Jeffries and Gus Gans. Does not mean a boxing match. Don't miss it. Always some good doing. Open 1:00 to 11:00 P. M.
Smoking Allowed

PALACE
Majestic Burlesques
AND
Continuous Vaudeville
Show Going On All the Time
12:30 to 10:30 P. M.

To the Women of Boston

National Hydegrade Display
TRADE MARK

All This Week

All of the important dry goods and department stores of the country, including the prominent houses of this city, are devoting this week—ending Saturday, October 5—to a most elaborate concerted display and sale of the

Famous Hydegrade Lining Fabrics

Gorgeously arrayed in all their varied beauty of shade and sheen, the magnificent Autumn assortment of these bright new fabrics may be seen for the first time at the lining departments and in the windows. It is an interesting education in the true meaning of

Every Fashionable Color—Every Price

Hydegrade
TRADE MARK

Every Quality and Weave—Every Purpose

The New Idea in Linings

The trademark Hydegrade is the designating mark of the world's most complete line of thoroughly high-class lining fabrics—goods of every weave, every weight, every quality, every shade, adaptable to every purpose that could possibly arise in any home or sewing room. No matter whether for a garment lining, a bit of fancy work or home decoration, a petticoat or drop skirt, all you do is to ask for Hydegrade and select the fabric best fitted to your requirements.

Hydegrade linings are soft and silky, uniformly beautiful in texture, weave and color, filling perfectly most uses to which silks and satins are put.

Prices—15c to 45c the Yard

For Children's School Frocks
For Sofa Cushions
For Embroidery Foundations
For Draperies and Portieres
For Dressing Sacques
For Morning and House Gowns
For Equestrienne Skirts
For Golf Costumes
For Work and Sewing Bags

Don't fail to see the Exhibits in leading stores. You will find things you never dreamed of before in connection with linings and at inextravagant prices—no more than you have paid for the old nondescript, unattractive lining materials.

Hydegrade
TRADE MARK
Look for this trademark on selvage of every yard. It is placed there for your protection.

At the store ask for our booklet, "The New Idea in Linings," containing valuable information on linings and sewing in general.

A. G. HYDE & SONS, New York—Chicago.
Makers also of Heatherbloom Taffeta.

WHOLE WORLD OF **SPORTS** COVERED FOR THE **BOSTON AMERICAN** BY ITS CORPS OF **EXPERTS.**

PILGRIMS HAVE NOW DROPPED 15 STRAIGHT

BATTING ORDER.

ST. LOUIS.	BOSTON.
Niles, 2b.	Chadbourne, c.f.
Hemphill, c.f.	Lord, 3b.
Stone, l.f.	Parent, l.f.
Pickering, r.f.	Congalton, r.f.
Wallace, s.s.	Grimshaw, 1b.
Hartzell, 1b.	Ferris, 2b.
Spencer, c.	Wagner, s.s.
Jones, 1b.	Stone, c.
Howell, p.	Young, p.

But two more games to finish out the schedule on the home grounds and the Hub fans are wondering if they will see what a win looks like before the final call.

The Browns must be taken the trip from the Naps and the Tigers and the Sox and intend to grab all they can from the toboggan shooters, as they opened up with those symptoms and only used a kid pitcher to turn the trick on the local prides.

Now the Browns will use some of that well-seasoned back stuff for the next couple of games, and if the Pilgrims can't hit green pitchers they won't be able to touch some of the veteran stick labelled Dinneen, Petty and Young.

It will be the sixteenth straight to-day unless something unforseen happens to stop the game.

Last Games Are Keen.

The style of the last few contests has been equal to some of the midseason performances, little slip-ups coming at critical spots changing the whole complexion of the result against the home contenders. Manager McGuire has given about all his cub pitchers a trial now and the signed move to-day would be sending Cy Morgan in against his old teammates. He did them up the last time he was used and would extend himself to duplicate the feat.

Joe Harris was given an opportunity on show what improvement he gained being with the Providence boys all season, and though the game was against him 2 to 1, his work was gilt-edge. He only walked two and fanned five, while the Browns only totalled four hits, he holding his position well, but was not exactly a Nick Altrock in getting over to first base.

Young Bill Bailey, the Texas kid, who is to get in his teens, had the Pilgrims guessing from the start and outside of the sixth they could do nothing with him.

NOTES OF THE GAME.

The Browns play the game like the late visitors in the Hub.

Bill Dinneen, looking pretty weighty, was greeted by his old teammates. Bill will probably pitch one of the games.

Freddy Parent saved a shutout by his two-bagger in the ninth, scoring Lord.

Lord had his eye on the ball and stung the ball for a couple of safeties.

He made a pickup of Jones that was a beauty and got the ball to second for a force out.

George Stone could not land on Harris. He was lucky to beat out a hit and lose his reputation. Harris fanned him in the eighth.

Bobby Wallace is a treasure for any team. He can lay down the best bunts in the league, and a merry war may in the first instance, and a merry war may ing.

AMERICAN LEAGUE.

HOW THE CLUBS STAND.

	Won.	Lost.	P.C.
Detroit	88	60	.595
Philadelphia	86	60	.589
Chicago	80	67	.544
Cleveland	78	69	.531
New York	76	71	.517
BOSTON	58	87	.400
Washington	56	90	.384

GAMES TO-DAY.

St. Louis at Boston.
Chicago at New York.
Cleveland at Philadelphia.
Detroit at Washington.

GAMES YESTERDAY.

St. Louis, 2; Boston, 1.
New York, 3; Chicago, 1.
Philadelphia, 4; Cleveland, 0.
Detroit, 5; Washington, 3.

Pitcher Dygert of the Athletic

Dygert, the Athletics' pitcher, after being knocked out of the box by the Tigers in the great 17-inning game, went to the rubber in the first contest with the Naps and won, 4 to 0, allowing only four hits.

and is greased lightning in fielding stunts. With a man on third he did not hammer the ball, but pushed a slow one towards first, which got the run which put the Browns in the lead.

It looked good for tying the score in the sixth after Parent scored Lord with a three-bagger and Congalton, Grimshaw and Ferris up, but they couldn't bring in the necessary tally.

SALVIDERE MADE RECORD.

NEW YORK, Oct. 2.—Salvidere easily won the cup preliminary, 1¼ miles, at Brighton Beach yesterday, and in doing so made a new track record of 2:30 4-5. The world's record is 2:30½, made by Goodrich at Chicago in 1898. Ballot, the 1 to 4 favorite, went out in front early and forced a fast pace, but at the end of the mile Salvidere moved up and won out by six lengths.

HARVARD OPENS WITH BOWDOIN ELEVEN TODAY

PROBABLE LINEUP.

HARVARD.		BOWDOIN.
Bennett, l.e.		Crowley
Hare, l.t.		Cunningham
Lee, l.g.		Sewall
Porter, c.		Merrill
Penn, r.g.		Sessions
Robbins, r.t.		Hall
Macdonald, r.e.		Wendrick
Wendell, q.		Merrill
Lockwood, l.h.b.		Hubbard
Gilbert, r.h.b.		Gahagan
Apollonio, f.b.		Gray

This afternoon the Harvard eleven will get its first game of the season and they expect to romp off with victory, as they are much heavier than their opponents from Bowdoin. The game will start on Soldiers' Field at 4 o'clock.

The Crimson team will play many substitutes, but the chances are that an opportunity will be given to size up the possibilities of the team. The men haven't had any real work up to date, and their action in the first game of the season is not expected to be fast.

Last season the Harvard team defeated the Bowdoin team in a game which was marked by plenty of work in the open and a series of fine runs.

The officials for the game will be: Referee, A. A. Pendleton of Bowdoin; Umpire, W. H. Langford, of Trinity, and field judge, C. Burfeish, of Exeter.

The new men have joined the squad. They are J. E. McGillicuddy, an end; J. L. Merrill, a quarter, and Fulton Cutting, a halfback. Merrill played quarterback for Boston Latin School and is a good man. Cutting was the best back on the 1906 freshman team.

TORONTO WINS CLASS A TITLE

COLUMBUS, Oct. 2.—By defeating Columbus of the American Association League here yesterday by a score of 5 to 3, the Toronto team of the Eastern League won the Class A championship. The victory made four out of five for the Canucks, the only game won by the locals being by a score of 6 to 5. The feature of the final game was the scoring of Clancy, who will have every reason with the Boston Americans, from first on a single by Kelley.

LAST WESTERN GAME OF THE YEAR FOR DOVES

BATTING ORDER.

BOSTON.	ST. LOUIS.
Hoffman, r.f.	Batry, r.f.
Tenney, 1b.	Byrne, 3b.
Sweeney, 3b.	Koney, 1b.
Beaumont, c.f.	Murray, l.f.
Ritcher, 2b.	Holly, s.s.
Randall, l.f.	Shaw, c.f.
Bridwell, s.s.	Hostetter, 2b.
Bell, c.	Noonan, c.
Young, p.	Bebe, p.

ST. LOUIS, Oct. 2.—Anxious to break the long string of defeats they have received at the hands of the Cardinals, the Doves will enter to-day's contest, which is the last Western game of the season for them, determined to put up a gilt-edge article of ball and carry off the honors, making a good closing for the season away from home.

The Bostons have no game on their schedule for to-morrow, as they will spend the day traveling to the Hub from this city. On Friday they will meet the Dodgers in three games, which will end the National League season for them.

"Young Cy" Young, who has been doing fairly good work lately, will most likely be the man selected by Manager Tenney to face the local swatter, while Beebe or McIlyan will do the in-cline work for the visitors.

Bostons Beaten, 2 to 1.

The Bostons dropped another game here yesterday by a score of 2 to 1. Karger, the crack pitcher of the local team, did the pitching for the Cardinals, while Frock, a newcomer from the Worcester (New England League) team, did the pitching for the Beaneaters.

Frock pitched brilliantly for the visiting combination. Only three hits were made off him by all of these coming in the opening inning, when the home talent made their two runs on a home and two singles. The Boston recruit certainly looked like a champion, and the only fault in his work was a liberality in issuing passes.

How the Cardinals Scored.

With Boston down in order in the first inning, Barry drew a pass in St. Louis's half and stole second. Byrne did his share by sacrificing, his hand going toward third, and Brain just managed to nip him at first. Koney got in a single to left and Barry scampered home. Koney tried to steal second, but was out. Delehanty threw the ball to the bullpen and chance circled the buses. Ball pulling any chance there might have been to stop him from allowing the ball to get away from him on a relay throw. St. Louis did not score again.

What important history Boston made in the game is recorded in the second inning, and it looked then as though Karger would be lucky to get off with a tied score.

Beaumont opened the second inning with as pretty a line drive as anyone could ask for, and Sweeney came along with a boo grounder which got away from Koney. Randall tried to sacrifice, but his bunt went to Karger and the latter made a good throw to third. The ball got away from Byrne and the aces were filled with none out. Bridwell raised a short fly and Shaw made a clever catch to close that Beaumont held third. Ball flunked. Then Beaumont started for the plate on a steal but Karger saw what was coming and made a quick throw to Noonan. The latter had Beaumont caught off third, but the ball slip out of his hands, Beaumont scoring. Karger pulled himself out of the hole by striking out Frock for the third out.

NATIONAL LEAGUE.

HOW THE CLUBS STAND.

	Won.	Lost.	P.C.
Chicago	104	47	.712
Pittsburg	92	57	.602
New York	82	67	.550
Philadelphia	78	69	.531
Brooklyn	63	86	.444
Cincinnati	61	88	.429
BOSTON	55	90	.379
St. Louis	49	99	.331

GAMES TO-DAY.

Boston at St. Louis.
New York at Chicago.
Philadelphia at Pittsburg.

GAMES YESTERDAY.

St. Louis, 2; Boston, 1.
Philadelphia, 12; Pittsburg, 5.
Cincinnati, 3; Brooklyn, 0.
Chicago, 2; New York, 1 (11 innings).

SWEET MARIE EQUALS RECORD

LIMA, O., Oct. 2.—At the Lima driving park Sweet Marie, 2:02, the world's champion trotting mare, with W. J. Andrews up, went an exhibition mile against time on a half-mile track and equaled the world's record, 2:07, held by herself, going the first mile in 2:08 and lowering the local record of 2:08½, held by George Case. Time: 33½, 1:06¾, 1:34½, 2:07. She also broke the world's amateur record for a mile in a wagon of 2:08¼, held by George M. Webb, her noted trainer, up. Time: 32½, 1:04½, 1:37¼, 2:06¾.

DECISION THAT AUTOS CAN RUN OVER NANTUCKET ROADS MAY CAUSE WAR

BY J. C. KERRISON.

The decision handed down by the Superior Court in the case of Nantucket vs. F. J. Tyler cannot help but be of interest to every man who motors, as it is a way to defines the use of motor vehicles on the island of Nantucket.

This, it will be remembered, is the instance where Fred J. Tyler drove his Maxwell touring car over the island in violation of the law prohibiting automobiles from the use of automobiles on the roads of Nantucket. The defendant in the case was found guilty, but in the Superior Court the decision was reversed, the Appellate Court basing its point of law. Under this decision motors can be driven over the streets of the island. This is a great victory for the Bostonian.

It is now reasonable to suppose that the selectmen of Nantucket will enact similar ordinances as those in vogue. If they do then the Highway Commissioners will be invited to set them aside, as it did in the case of Tyler.

There is every reason to believe that the Ormond tournament will next year be held in the month of March. Arrangements for the several events of the tournament are now being formulated. The stock cars will have every opportunity to see what they can do in long distance events at that meeting. There will be every chance for the stripped chassis to do some fine work.

The Gt. War Hill to Crawford's Notch is to receive considerable attention from the Automobile Club of New Hampshire within the next few weeks. The surface is to be regraded and the loose removed from the top, so that next season one of the most dreaded sections of the White Mountain touring district will have lost some of its terrors for the motorists.

While the modern motor car no longer needs any real demonstration to prove that it is a practically perfect road vehicle, the majority of the exhibitors at the coming show of the Automobile Club of America, which will be held in the Grand Central Palace during the week of October 24-31, are unanimous in favor of continuing the time-honored custom of giving practical demonstrations of their cars to such as ask for them.

While they admit the force of the argument that there is no real need of demonstrations, they say that the public ask for them and so long as the purchasers of cars really desire them there is no reason why they should not be given. They also say that this is the first year in the history of automobile shows where the weather conditions and the roads this year have favored such tests. This is shown as a result of the fine snows have been held in December or January when the cars were on the ground and very few people could be induced to ride in the cars. This year the show will be held in October. The latest touring month of the year, when the prospective purchaser would really be pleased with a trip into the country. Not only this, but unless all signs fail the six-cylinder car will be a feature of next year's shows and the Automobile Club is particularly fortunate in the fact that no less than fifteen distinct types of six-cylinder cars, representing an equal number of factories will be on exhibition at the Grand Central Palace show.

RUBE WADDELL SLATED TO FACE INDIANS TO-DAY

BATTING ORDER.

CLEVELAND.	ATHLETICS.
Pitch, r.f.	Hartsel, l.f.
Bradley, 3b.	Nicholls, s.s.
Hill, s.s.	Seybold, r.f.
Lajoie, 2b.	Davis, 1b.
Bemis, c.	Murphy, 2b.
Hinchman, l.f.	J. Collins, 3b.
Birmingham, c.f.	Wardell, p.
Lister, 1b.	Schreck, c.
Berger, p.	Powell, p.

PHILADELPHIA, Oct. 2.—Rube Waddell will probably pitch for the Athletics in this afternoon's game, which is the second in the series with the Clevelands. Waddell has not been doing very good work recently, but he is so eccentric that he is apt to go in the box at any time and pitch a shutout contest.

Llebhardt, the Southern gent, will most likely do the pitching for the Naps, who have been beaten so many times lately that the are getting rather tired of it and want a victory to vary the monotony.

Dygert got on the firing line for the home team yesterday and he only allowed the visitors four hits, one of which was a double, winning, 4 to 0. The only time that the Indians really threatened to do damage was in the ninth when they had the bases filled with two men out, but the next batter up, Birmingham, was thrown out on an easy grounder to Murphy.

Berger started to twirl for the Naps, but he was hit so freely in the first and second innings that Rhoades was called in to the rescue and he was able to fare much better than his predecessor.

JIMMY WALSH OUTFOUGHT BABE CULLEN AT CHELSEA

Hub boxers put it on a quartette of New Yorkers who came over to the Winnisimmet Club at Chelsea last night to try conclusions in the ring contests.

Jimmy Walsh, the star bantam of the East, was many shades better than Babe Cullen who opposed him in the main bout of ten rounds; Jimmy's brother, Charlie, who is just out of the amateur ranks, had a good margin over Eddie Smith of New York; Fred Mason, the Chelsea bantam, held his own with Willie Schumaker, the crack little German slasher of Gotham, and Joe Wagner saved his credit a shade out by besting Henry Meirs of Charlestown.

The result was very satisfactory to the fight fans, who had a chance to size up the relative merits of the type of mitt jammers of the two cities.

Cullen Stayed Limit.

There was some doubt that Babe Cullen would go the entire distance with such a rugged boy as Jimmy Walsh and bets were made that way. The bout did not fully terminate in the entire opinion of the fans were preparing to leave, as Cullen was down twice for a count and the bell sayed his mutton. Somehow he pulled himself together, but it was a case of staying the rest of the distance in a foxy move on his part. Holding his left hand like a pointer, he kept it sticking at Jimmy's eyes to blind him and stop him from coming in. It bothered Walsh a bit, as he was outreached and Cullen saved himself a bunch of trouble by some crowding when Walsh did manage to break through and swing for the body. Cullen knew better than to mix it with Walsh and he was satisfied to make it a standoff fight, looking to his defence first and attacking as a secondary consideration.

As a boxer Cullen might well pass, as he possessed good headwork and was swifty on his feet, but he had no effective punch and was continually pawing the air with his left, or rubbing his glove against Jimmy's face.

Walsh Scores Knockdown.

In the opening round Cullen appeared at his best, and straight lefts to the head and shooting over a right cross to the jaw that lacked weight. He did pretty well till Jimmy stepped over a left hook to the jaw which clinched him a bit. In the second round Jimmy again floored over a left hook and Cullen went down and was hardly on his feet when he was floored to the mat again. Walsh had a good chance to finish him, but allowed him to stagger and the bell saved. There was no steam left in Cullen, and Jimmy caught him again in the fourth round with a left hook to the jaw, and he went down just as the bell sounded.

For the remaining rounds Cullen was instructed to run around and keep Jimmy away, which he succeeded in doing, but in the windup Walsh went at the body and waded in with either hand and at the end Cullen was pretty well done up, his mouth to the eye made a substantial book for the features of one of Jimmy's books.

Charlie Walsh showed a nice left hand against Smith. He rarely missed and he planted some solid right hooks to the body.

Schumaker displayed more experience than Mason, and his fancy footwork, combined with ability to duck Mason's swings, made the latter look foolish at times, but Mason was full of aggressiveness and never let up forcing. He put both hands over in the fifth and had Schumaker hanging on to get out of his fog. Schumaker scored first with a straight left, which Mason was constantly running into, but the former was guilty of some strenuous mixing in which were out on the bill.

Wagner was a strong favorite for Meirs. He scored a knockdown in the second round and in the last two rounds rushed him with left and right smashes, while Meirs stood like a wooden post, taking them in a dazed fashion.

Jimmy Walsh, the B. A. A. referee, was the third man in the ring and ran things smoothly.

KILLIAN MAY TOE MARK FOR TIGERS TO-DAY

BATTING ORDER.

WASHINGTON.	DETROIT.
Milan, c.f.	Jones, l.f.
Gessler, l.f.	Schaefer, 2b.
Delehanty, 2b.	Crawford, c.f.
Katz, r.f.	Cobb, r.f.
Altizer, 1b.	Bossman, 1b.
Warner, c.	Coughlin, 3b.
O'Brien, s.s.	Payne, c.
Shirley, 3b.	O'Leary, s.s.
Smith, p.	Killian, p.

WASHINGTON, Oct. 2.—Ed Killian, the clever southpaw of the Detroits will most likely be the man selected by Manager Jennings to pitch against the Senators this afternoon. He can usually be depended upon to pitch a good game, and with the good fielding and batting which the Tigers usually back up their twirlers, the visitors can be expected to win another game.

The Senators are playing good ball nowadays, and they expect to annex the honors to-day, as Manager Chatfillon intends to send Smith to the rubber this afternoon, the latter being one of the home team's winning pitchers.

The Detroits won yesterday, 5 to 3, and incidentally showed their staying qualities. With two down in the sixth, and the score 3 to 1 against them, Cobb began a lasting rally with a single. Rossman doubled, Coughlin did a like stunt, both runners crossing the plate tieing the score. Schmitt singled, sending Coughlin home, which put the score 4 to 3 in favor of the Tigers.

Detroit clinched the game the next inning, Schaefer scoring after two were out on his single, steal and Crawford's single. Johnson, the Senate wonder, pitched for the locals, but the visitor didn't have much trouble in finding him, while Slever grew better as the game wore on.

CHICAGO, 2; NEW YORK, 1.

CHICAGO, Oct. 2.—Chicago defeated New York in an eleven-inning game, 2 to 1, here yesterday. The visitors scored in the first inning, but Chicago tied the score in the ninth after two men were out and then won in the eleventh.

JOHNNY MOONEY IS MATCHMAKER

A popular move has been made by the Chelsea Athletic Club of Thornton, R. I., in securing Johnny Mooney to make matches there in the future. Mooney is usually back up their matches, the referees, judges of boxers in America, and it is safe to say that he will more than fill the bill.

Johnny has been connected with the game several years, and in that time he has connected with such clubs as the Criterions and Boston Athletic Association and the Lincoln Club of Chelsea. He has also successfully handled such fistic stars as Honey Mellody, Kid Goodman, Hugo Kelly, Abe Attell, Patsy Sweeny and Austin Rice. He has traveled extensively through different parts of the country and always met with success. The Rhode Island Club is to hold first-class boxing shows every two weeks during the Winter, commencing about October 14, and some of the best men in America will perform there.

WAKEFIELD HIGH NINE WON.

WAKEFIELD, Oct. 2.—Wakefield High defeated Woburn High on the park in a closely contested game, 4 to 3. Each pitcher had eleven strikeouts, while only two batters went off Harrington to eight off J. Doherty, of Woburn.

YALE WILL PLAY WESLEYAN TEAM

NEW HAVEN, Oct. 2.—Yale will have its first hard game of the season to-day when it meets the strong Wesleyan eleven. It will be the first test of the men who are seeking to lead the blue to victory this year.

GRIDIRON GAMES WANTED.

The Playfairs of Chelsea challenge any 125 pound team within twenty-five miles of Chelsea. Will get in touch with Manager Smith, 181 Everett avenue, Chelsea.

The Clinton A. A. football team has again reorganized for the season of 1907-08 and wants games with fast teams on home grounds. Will give full particulars. Address Manager Stanley, 44 Court street, Boston.

The Clinton A. A. would like to arrange games with eighth-grade school teams. Daniel Quinlan, 11 Crafts street, Newtonville.

ADVICE FREE CALL AT ONCE
For Honest Treatment

on the cure of all NERVOUS, SKIN and CHRONIC DISEASES. Those suffering from intermittent, sores, ulcers, cancers, tumors, or any form of blood or scalp disease, should call on him at once. Remember, consultation, advice and service absolutely free to all who apply this month.

Dr. Jos. Grady, 238 Tremont St., BOSTON.
Hrs. 10-12 a. m., 2-5, 7-9 p. m. Sundays, 10-12.

MEN Free Advice.

Come to me and I will tell you honestly what ails you and how you can be cured without charge. All private diseases. Full manly vigor restored. Blood Poison, Stricture, Kidney and Bladder Troubles, etc. Medicine furnished. Patients can pay as able.

Dr. Killory, 91a Court St.

BLOOD POISON

Is the worst disease on earth, yet the easiest to cure. WHEN YOU KNOW WHAT TO USE. Don't have pimples, spots on the skin, sores in the mouth, ulcers, falling hair, aching bones, swollen glands? It is BLOOD POISON. Send to Dr. Arch, Philadelphia, for BROWN'S BLOOD PURIFIER. $2.00 per bottle; lasts one month. Sold in Boston only by Lewis & Co., 146 Washington st. and 130 Portland st.

MEN'S

Diseases and Weaknesses Cured . . .

All acute and chronic private diseases and weaknesses of men of whatever cause arising, lost manhood, impotency, nervous debility, wasting vital weakness, impaired manhood, sunkenness of the body, ulcerated sore throat, cured to stay cured permanently at home without detention from business. A written guarantee given to cure curable cases for a reasonable fee, payable as agreed to suit. Our medical book on all men's diseases and weaknesses sealed free. Call today for free consultation and examination. Office hours daily, 9 to 9; Sundays, 10 to 1.

DR. HALLOCK CO.
114 Court Street, Boston, Mass.

Office 59 years at the same old stand, corner Court and Hanover streets. Only Boston physicians signs our quarter century street. Oldest, most modern, most reliable. Send for free book. Back files of our papers show our old residents know.

K. M. A cure, safe and certain cure for Kidney and Bladder Diseases, gleet and urinary disorders.
Knight's Pharmacy
97 Court Street.

Klein's Pharmacy, near Washington and Tremont Sts., Boston.
Mail Orders Filled. Boston, Mass.

The Red-Haired Girl
From Houghton & Dutton's

THE BOSTON AMERICAN
published Daily and Sunday at 90 and 92 Winthrop Street, Boston, Mass.
NEW ENGLAND NEWSPAPER PUBLISHING CO.

Entered as second class matter, June 4, 1907, at the postoffice at Boston, Mass.

Price: Daily, One Cent; Sunday, Five Cents.	
Daily and Sunday:	
One year	$5.00
Six months	2.50
Three months	1.25
Daily and Sunday:	
One month	.50
Six months	2.75
One month	.25
CANADA AND FOREIGN COUNTRIES DOUBLE REGULAR RATES.	

Notes of the Harness Horses

Joseph Smedshan, chairman of the race committee of the Dorchester Driving Club, says that the directors have decided to postpone the match contest between his Governor and Peckadillo, pacing pedigree Fitzgerald, to the Dedham Field Day, which will be held Saturday, October 12, if agreeable to Nelson Cross, who has decided to take a run to Greater Boston that will extend to such a spendway to see which is the faster.

T. Lee Goode has charge of the arrangements for the party of Boston horsemen who intend visiting the Grand Circuit Ky., race meeting which is to fill October 7 to 19 inclusive. Already twenty-seven have signified that they will subscribe to the party, which will send for the special car comfortably. They will leave Boston on Saturday, October 5, at a late hour in the afternoon, which gives them Monday to visit the Kentucky Derby and the Latonia Derby.

C. E. G. Billings only owns Lou Dillon and her brother, Dan Patch, but he has a string of fast ones in training at Readville, and he is a liberal buyer of speed in the blood, so that possibly another season may find him with another stable of stars on the mail route.

The South Boston delegation returned from the Readville meeting in high spirits over the victory of the veteran trotter from their district, Ralph Wilkes, which heated the summary of the 2:14 class after five heats, taking the three final heats the last one in 2:15¾.

Locust Jack stepped the fastest heat for a trotter over a half-mile track this year at White Plains, N. Y., when he won the second heat of the 2:20 pace in 2:11.

The pacer Northern Spy, 2:15¾, is called by horsemen the horse supposed to be the most likely to succeed the horse supposed to be the most likely to succeed Vasalo, 2:07, that stallion that James Galvin had at old Mystic Park a number of years ago.

M. L. Bryson, of West Newton, believes he has secured a sure enough winner in the pacer Prince Alfonsky, that he picked up in the Provinces a short time ago.

Secretary George J. Dietrich, of Cleveland, is in receipt of a week's leading after the intended of the futurities offered by the American Association of Trotting Horse Breeders that close next December. It is anticipated that the two stakes will be the largest ever opened for trotting colts in the American track.

Maxine, the trotter which won two races in one week recently, was purchased from the Allen Farm for $125 when a foal by Kinney Rex, new member of T. D. Hidden, of Sharon Springs, N. Y., has been developed in the same way. Will Allan is the foreman and trainer at Hidden Farm.

The Leading Lady (2), 2:17, is going to have her work cut out for her in the Futurity at Lexington in order to take the big end of the stake. Her dam, Lady Lee, 2:14¾, is also in training at Detroit, one of her opponents, a mate in 2:11. She is by Walter Direct.

Not only has Peter the Great, 2:02¼, been looked on as one of the greatest sires in the country, but he has proved himself a very fair sire of trotter out the year in foal, 2:11¾.

The owner of Manager H., 2:09½, keeps starting him every week in the three-year-old pacing stakes, in spite of the fact that each time the colt is pronounced as being a four-year-old. He will have a lot of money pending when his case comes before the board of review in December at the rate it is going up.

Lightning struck the stables at the Columbus track the other night and fortunately killed Empty Pocket, 2:03¾, and Miss Marie, 2:13¾, before they suffered as bad as he destroyed. She was the property of Trainer Cal Davis, and could just

Lightning struck the stables at the Columbus track the other night and fortunately killed Empty Pocket, 2:03¾, and Miss Marie, 2:13¾, before they suffered as bad as he destroyed. She was the property of Trainer Cal Davis, and could just

DR. WEINSTEIN'S MANY YEARS' RECORD of CURES

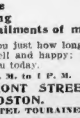

In every sense of the word I mean cures. Treatment and cures are two quite different things. How many physicians will promise to positively, permanently cure you and carry out that promise?

I Cure to stay cured

Nervous Debility
Local Deformities
Gravel (Stone)
Loss of Nerve Power

Varicose Veins
Kidney Trouble
Blood Poisoning
And all other ailments of men

Consult me at once without cost, and I will tell you just how long it will take; how little I charge to make you strong, well and happy; the kind of man you can be if you will. I want to see you today.

Hours: 9 A. M. to 8 P. M. Sundays, 10 A. M. to 1 P. M.

DR. WEINSTEIN, 218 TREMONT STREET, BOSTON. NEXT HOTEL TOURAINE.

DEATH NOTICES.

COOK—In this city, suddenly, on Sept. 30d, Theresa C. Cook, aged 80 years. Funeral services at the Park Street Church, Thursday, Oct. 3rd, at 2 o'clock p. m. Relatives and friends invited.

EASTWARD—In Newport, Sept. 30, George B. Eastward, in his 72d year.

Funeral from late residence, 24 Chickatawbut st., W. Weymouth, Oct. 2, at 2 p. m. Relatives and friends invited to attend. Burial private.

HOBBS—In Atkinson, Sept. 29, Ida E. Jacobs, wife of Joshua Jacobs, 64 yrs.

Funeral Private. Oct. 1, at 2. Attleboro, Mass., papers please copy.

HOLLERER—In Roxbury, Sept. 30, Hannora, wife of Thomas Hollerer, aged 70 years.

Funeral from her late residence, 205 Brookford st., Dorchester, on Thursday, Oct. 3, at 8 o'clock. Services at St. Mark's Church at 9 o'clock. Relatives and friends kindly invited to be present. New York papers please copy.

HOWARD—In Charlestown, Sept. 30, 1907, Ella G., widow of Chester Morse, 22 yrs. 11 mos. & 8 ds.

Funeral from late residence, 12 Monument sq., Charlestown, Thursday, Oct. 3, at 2 p. m. Relatives and friends invited to attend.

HUNT—In Dorchester, Sept. 30, Samuel Joseph, dearly beloved child of William T. and Sadie Constance Murphy (nee Quinn), aged 5 months.

Funeral from his late residence, 7 Lenox st., on Geneva av., Wednesday, Oct. 2, at 2 p. m. Relatives and friends kindly invited.

MURPHY—In Brighton, Sept. 30, Patrick W. Murphy, aged 70 years. Funeral from St. Columbkille Church, Sunday, Oct. 6, at 9 o'clock. Relatives and friends kindly invited to be present. New York papers please copy.

MURPHY—In Charlestown, Sept. 30, 1907, Ella G., widow of Chester Morse, 22 yrs. 11 mos. & 8 ds.

Funeral from late residence, 12 Monument sq., Charlestown, Thursday, Oct. 3, at 2 p. m. Relatives and friends invited to attend.

MURPHY—In Dorchester, Sept. 30, Edward Joseph, dearly beloved child of William T. and Sadie Constance Murphy (nee Quinn).

Funeral from his late residence, 7 Lenox st., on Geneva av., Wednesday, Oct. 2, at 2 p. m. Relatives and friends kindly invited.

MURPHY—In Brighton, Sept. 30, Patrick W. Murphy, aged 70 years. Funeral from St. Columbkille Church, Sunday, Oct. 6, at 9 o'clock. Relatives and friends kindly invited to be present. New York papers please copy.

REGAN—In Charlestown, Sept. 29, Cecelia, beloved daughter of Thomas and Frank M. and Mary Wilson Regan, aged 11 mos.

Funeral at 9 Ballerstedt road, Wednesday, Oct. 2, at 2 p. m. Train leaves Boston at 1:17 p. m. for Wollaston.

THURLOW—In Roxbury, Sept. 29, suddenly, J. Howard Thurlow, M. D., 54 yrs. 2 mos. 12 ds.

Funeral services at his late residence, 1515 Mt. Vernon st., Wednesday, Oct. 2, at 2 p. m. Relatives and friends invited to attend.

TWISS—In Dorchester, Sept. 29, Clara A., wife of Joseph H. Twiss, 45 yrs.

Funeral from her late residence, 1515 Mt. Vernon st., Wednesday, Oct. 2, at 2 p. m. Relatives and friends are invited to attend.

WALSH—In Lowell, Sept. 29, Rev. James J. Walsh of Lowell, brother of Rev. John J. and Dr. O'Hara of Framingham, formerly of Lowell.

Funeral from St. Patrick's Church, Lowell, at 10 a. m., Wednesday, Oct. 2. Relatives and friends invited without further notice.

WHITE—In Lynn, at his residence, 12 Stephen st., Sept. 30, Alfred J. White, 39 yrs.

Body will be taken to Baldwinsville, N. H., Wednesday evening, and the burial will occur from that place Friday morning.

Established 1849 Telephone 605 Oxford

LEWIS JONES & SON

UNDERTAKERS

No. 50 LAGRANGE STREET

Reasonable prices, prompt attention, fine funeral appointments. Entire building containing everything desired to our business. Located at 50 LAGRANGE STREET. Telephone 605 Oxford. No charge for Chapel.

REMOVAL

to 24 Tremont St., Kimball Bldg.

J. NEWMAN & SONS, Inc.

FLORISTS.

WINES AND LIQUORS.

Fine Whiskey, Rum or Gin $2 Gal.

FULL PROOF, pure, quality, packed and shipped one jug free; nothing better for the money any where. Send for price list. Kinds include Scotch, Port and Sherry, $2 per gal. Rich and Pure Cherry Rum or Brandy, $2 per gal.; 84 per gal. Apple Jack or Bourbon, $3.25; Monogram Rye, $3; Cocktails, 4 kinds, $2.50 per gal. Express paid. Address Dept. 1, 1 Hanover st., Boston.

PURE OLD WHISKEY, GIN AND RUM—100 proof, 50 cents full quart. THOS. SNOW & SON, 19 So. Market st., nearly 100 years.

DRINK BALD EAGLE WHISKEY. DRINK Bald Eagle Whiskey. Drink Bald Eagle Whiskey.

HORSES AND CARRIAGES.

75 STALLS TO LET

ANY AMPLE wagon space; located in South Boston, Willow street; 10 minutes' walk from Broadway station; low rent. Address R 518, Boston American.

10 STALLS

WITH WAGON ROOM, near South Station, ready Oct. 15. Address Stalls, Boston American.

STABLE for sale or to let, close to Mattapan sq.; electric lights. Address J 606, Boston American.

AUTOMOBILES.

WILL EXCHANGE

Land for Automobile.

I will exchange some good house lots in Roxbury for anything that will run on gasoline. Address B 363, Boston American.

2 STANLEYS for sale, $125 and $250; excellent running condition. BRALEY & MYERS, 204 Columbus av.

AUCTIONS.

STORES SOLD OUT.

I WILL GUARANTEE YOU that you get ten good prices cheaper by the day or commission. Address AUCTIONEER, 2019 Washington st., Boston.

FARMS.

FOR MAINE FARMS

AND TIMBER LOTS, call or write A. S. BRACKETT, 28 Kilby street, Boston.

SEWING MACHINES.

WIDOWER will sell almost new Singer sewing machine, $10. 19 Hull st., Winthrop.

IMPROVED Singer sewing machine, attachments, $6. 283A Warren st., Roxbury.

TYPEWRITERS.

LARGEST stock all makes exchanged and sold $10 to $50; rented $2 to $5 per month; repaired; cash or time; only agencies in town; 48 hr. delivery. THE TYPEWRITER EXCHANGE, 38 Bromfield st.

Where to Dine

HOTEL HIGHLAND, 2104-06-08 Washington st., Tube, Dudley station. $1.00 to $1.50 per day. Private dining rooms à la carte.

THE BALLROOM.

BAY STATE, the leading school of Boston 1031 Washington, cor. Dover. Class, Tues., Thurs., Wed., Sat., private lessons. Tel. 7252-2 Tremont.

MISCELLANEOUS.

FEATHERS WANTED—Will pay mail each for geese, ducks & chicken feathers. FEATHER MATTRESS CO., 106 Main st., Charlestown, Mass.

STOVES AND RANGES.

WANTED—To buy 2nd handed hotel or restaurant range, also a broiler. ROGERS, 724 Washington st.

DESKS AND SHOWCASES.

LARGE STOCK of Office Sideboards and counter cases. EASTERN SHOWCASE CO., 144 Friend st.

FOR SALE.

FOR SALE or exchange, handsome 3x6 parlor pool table, 12 Canard st., 305 Hanover.

MUSIC.

CORNET INSTRUCTION, concerts free. E. C. RAMSDELL, Music Hall Block.

PIANOS AND ORGANS.

Roxbury Storage Salesrooms

Cold Piano Facts

We don't make any pianos. We don't sell stories any special pianos. We have nothing special to say about any piano in particular. The Piano Trust is fighting us and we are fighting the Piano Trust tooth and nail. We ask no mercy—we expect none—and we give none. Trust pianos are fine, in fact some of the finest pianos in the world are in the Trust, and we sell those same pianos every week at Trust-fighting prices—Lower, away lower by many dollars than you can buy them any place in this city would. We lose money, they say. Well, that's our business. What do you care? You buy while the fight is on, never mind our losses. We'll take care of ourselves. Come this week and see the sight.

THE BEST MAKERS—WHY PAY MORE?

Mason & Hamlin Upright, $69.
Hallet & Davis Upright, $59.
Ivers & Pond Upright, $95.
Chickering Upright, $93.
Vose Upright, $65.
Vose Upright, $60.
Steinway Piano, $50.
Emerson Upright, $85.
Chickering Upright, $70.
Chickering Upright, $30.
Ivers & Pond Upright, $70.
McPhail Upright, $40.
Knabe, $110.
Webber Upright, $60.
Merrill Upright, $90.

$5.00 Down; $1.00 a Week | FREE | 3 MONTHS' LESSONS

Roxbury Storage Salesrooms

J. P. COLLINS, Prop., 725 Tremont st., Open Mon. Tues. and Sat. nights till 9.

PIANOS

At Wood Piano Co.'s

Co-Operative Bargain Sale

We intended to sell these bargains for cash only, but to dispose of them quickly will consider pianos a fair exchange. Down will come one on our co-operative plan.

KRAKAUER & RACH

COST	$450—NOW	$195
FISCHER	$400—NOW	$190
IVERS & POND	$450—NOW	$195
STEINWAY	$600—NOW	$175
VOSE	$375—NOW	195
CHICKERING	$500—NOW	$148
HENRY F. MILLER	$500—NOW	$160

Others, including Hallet & Davis, Merrill, Everett, Schiner, McPhail and Haines Bros., at very low prices.

No home should be without a piano. You can easily get one now.

PROMPT ACTION NECESSARY

180 TREMONT ST.

BOSTON OPEN EVENINGS

CUT OUT COUPON

MAIL THIS COUPON TODAY

WOOD PIANO CO., 180 Tremont St., Boston

Please send me full description and prices of pianos offered to me by your manufacturers.

Name

Street address

City

BARNARD'S ONE DOLLAR PIANO PLAN

$1 DOWN $1.A WEEK

WE WILL SELL YOU ANY MAKE PIANO, $1 down and $1 a week. Get the other dealers' prices first, then call on us and we will duplicate them. Send postal and we will give you something to your advantage. BARNARD, Piano Adv., 657 Washington st., cor. Boylston st., Boston.

VISIT STEIFF FOR BARGAINS

THIS week we will sell 10 upright pianos, slightly used or shopworn, at a very low price, $150.

Also pianos including Steinway, Chickering, Weber and Knabe.

Call and see for full list.

STIEFF 207 Tremont st.

Opp. Hotel Touraine.

Est. 65 years.

MUST dispose of my exotic new upright piano; will sell cheap. 26 Vine st., Roxbury, suite 1.

WE HAVE a number of second hand player pianos for sale. Chickering parlor grand and two parlor uprights. Also a few big bargains. ED. L. MUREK & CO., 272 Cambridge st., East Cambridge.

LEGAL AND PUBLIC NOTICES.

TO THE HONORABLE THE BOARD OF ALDERMEN: The undersigned petitioners for leave to respect a marquise to be constructed over the entrance to the Cathedral of All Saints' Church at Cleveland Atlantic avenue, Ward 7, said marquise to extend over the full width of the front steps, 13 feet 4 inches over the sidewalk, to be set in 13 feet 4 inches over the sidewalk, to be set in brackets, the floor of the marquise to be of glass, to be supported from the building by chains, and to be approved by Timothy J. KILLIAN, Lessee, Boston, September 19, 1907.

Sept. 19, 1907. Voted: That in Board of Aldermen, Sept. 30, 1907 Upon the foregoing petition it is ordered that notice be given to the owners of the estates abutting on the proposed work and to all persons interested that this Board will, on Monday, the 14th day of October, at 3 o'clock P. M., consider the expediency of granting the prayer of said petition and that the Chief Engineer of the Fire Department may appear and be heard thereon. Copy of said petition with this order of notice thereon shall be given by the petitioners, and by causing a copy of the same to be posted in two public places in the vicinity of the estates affected thereby, and by causing a copy of the same to be delivered to the owners of the estates abutting on the proposed work or to their agents, to the Sheriff or Constable, who shall make due service and return of such notice, and that the cost of such publication and service to be made upon said petition. Attest: JOHN A. WATTS, City Clerk.

DONOVAN, CARLSON, Cor. Clerk.

EDWARD J. DONOVAN, City Clerk.

NOTICE TO CONTRACTORS—Sealed bids for construction of part of new sewer, wall, roof and connections of pumping station, Commonwealth avenue, Brighton, will be received by the undersigned until 12 o'clock noon, Tuesday, October 8, 1907, at which time they will be publicly opened and read. Plans, specifications and forms of contract can be obtained at 19 Beacon street, Boston. The right is reserved to reject any and all bids, and to accept the bid deemed most for the interest of the city. The right of the city to decline any or all bids is reserved. By order of the BOSTON TRANSIT COMMISSION. LEGUILLOU BEAL, Secretary.

ASTROLOGY.

LET ME TELL

YOUR FORTUNE FREE

SEND me your full name (Mr., Mrs. or Miss), date of birth and a 2c. stamp; I will send you a document of nearly a thousand words in which I tell you what you are, what you were born to do, what your birth and 3 leading years mean, and all you want me; I have devoted a third of my life to this work and have helped thousands. PROF. EDISON, Dept. 9, Binghamton, N. Y.

CLOTHING.

RADICAL REDUCTIONS to make room—Men's suits and overcoats, clothing made to order, ladies' and students' clothes, suits from $4; cutting and repairing a specialty; pants made from $1.50; ladies' skirts from $2.50. MAX GREEN & CHRISTIE, 80 Boylston st., near Dudley st. terminal. Tel. 1906-2 Roxbury.

WE BUY, sell and store your clothes, cloaks, furs $2 up; evening and stage dresses for sale or to let. $3 up. DE HART, 163 Tremont st.

SPORTING GOODS.

BARGAINS in 12-gauge double-barrel guns: Hopkins & Allen hammer guns, $9; genuine twist barrel, $12; genuine Damascus barrel, $15; Parker, A. H. Davis and Meade hammerless, $20; Hopkins & Allen hammerless, $15; Harrington & Richardson hammerless, $14; Iver Johnson hammerless, $16; Davis hammer, 10-gauge, twist barrel, $13.50; every gun warranted. NELSON B. HOE, Harrison sq., cor. Rowland st.

MONEY TO LOAN.

FEDERAL INVESTMENT CO.—Money loaned salaried people, without security; easy payments; confidential. 31 State st., room 607.

SALARIED PEOPLE, if contemplating bank paying, see us. 9 906, Boston American.

AGENTS AND SALESMEN.

AGENTS—No talk to sell our six household necessities; everybody wants them; sample 2 cent stamps for a sample and big catalogue; will allow liberal advance for profits. SPECIAL SUPPLY HOUSE, Harrison, N. Y.

HELP WANTED—Male.

LASTERS WANTED.

IN RESPONSE to our advertisements a large number of lasters in New England have communicated with us, and have announced their intention to enter our employ. We do not know, of course, whether all of these men are skilled lasters or not. We still desire 50 skilled lasters, to whom we can give the assurance that no settlement will be made with any Independent Union, and that competent lasters will be employed 48 weeks in each year at the highest prices known in the trade. Apply in person at once, or address by H. T. DRAKE, general superintendent, Montello Station, Brockton, Mass.

W. L. Douglas Shoe Company.

Post Office Positions

Examinations for clerk and carrier will be held Nov. 21. Thorough preparation given by mail in your own home by experts. Our students pass with high percentages. Send at once, or call for free information on requirements and salaries. Open for call and evening. Hours 9 A. M. to 9 P. M. Meester service.

Massachusetts Correspondence Schools

Chartered by the Commonwealth of Massachusetts

194 BOYLSTON STREET, BOSTON.

STOCK BOYS

WANTED for Garment and Upholstery Departments. Salary to start, $4.00 per week.

CHANDLER & CO.

151 TREMONT STREET.

15 Weavers Wanted

FOR ROMPTON KNOWLES tonal loom; good wages; steady work. Apply to MIDDLESEX LINEN CO., Milford, Mass.

WANTED AT ONCE

MEN to call on our waiters, $1.25 down, $1 per week. LOUIS SONNABEND CO., Inc., 15 to 26 Beatrix st., near Quincy House, off Washington st.

BOILER MAKER FOREMAN WANTED—An experienced man to go to work on NORTHERN PACIFIC RAILWAY CO. at Seattle, Wash. Address Box 1048, Boston.

BOOK BINDER, finisher, for job shop; young man preferred. Address J 157, Boston American, 301 Washington st.

BOSTON SCHOOL OF PIANO TUNING—197 Huntington ave.; send for catalogue. 837 Washington st.

CAN USE only good spinners on Davis, Gilmore & Jones spinning frames. Apply to 528 Dorchester st., South Boston.

GOOD PAY—Men wanted everywhere to take orders for guaranteed tailoring; no delivering or collecting; 202 NATIONAL DIST. BUREAU, Chicago.

INSURANCE Solicitors wanted in all sections of New England states to sell our modern combined accident-sickness policies; both Commercial and Professional men, mercantile, manufacturing clerks just $1, the kind of insurance that sells quickly; attractive contract; liberal commissions; well established company; writing the best policy on the market; 30 days' free trial. THE PRESIDENT COMPANY, 161 Devonshire st., Boston.

MEN WANTED AT ONCE to learn to drive automobiles; $20 to $30 weekly; we have calls for chauffeurs; correspondence course for all positions; send 2c. stamp for catalogue. BOSTON AUTO SCHOOL, 343 Tremont st., Boston. Tel. 1000 Oxford. Mention this paper.

MAINSPRINGS—30c., watch glass, 30c., wax 25c. Send for price list. 229 Tremont st., near Majestic Theatre.

MAINSPRINGS, 25c., put in watches warranted; send for price list. ALBERTS, 749 Washington st.

MAN between 18 and 45 years for a railroad position. Address M 429, Boston American.

MAN OR WIFE wanted who understand man-agement of lunch room. 4 Arlen st.

YOUNG MAN wanted here for mail carriers, starting salary $1,200; candidates prepared free, by former U. S. Civil Service Examiner. Address J 1, Herald.

TELEGRAPHY taught quickly and positively at BOSTON SCHOOL OF TELEGRAPHY, 18 Boylston st., Boston Main; catalogue A free.

WANTED—Second class engineer; experience on steam yacht; must be thoroughly experienced and reliable; good wages and steady work. Apply at once to Capt. ROBERT MORSE, Steam Yacht Quincy Mass., 2 A. Phelan Supt., tel. 56-4.

WANTED—Foreman to take charge of boiler with bridge and structural steel work; apply in writing stating experience and wages expected to Box 1, EASTERN BRIDGE & STRUCTURAL CO., Worcester, Mass.

WANTED for the U. S. Marine Corps; men between ages of 21 and 35 years; must be able to read and write. For full information apply in person or by letter to Recruiting Officer, 70 Kilby st., Boston.

WANTED—A foreman who has second class ticket; must be sober and reliable. Apply to Superintendent, 179 Washington st.

WANTED—Men to learn the barber trade; few weeks completes; position secured; wages while learning; tuition reasonable; catalogue free. MOLER BARBER COLLEGE, 48 Hanover st., Boston.

WANTED—Two white men with references, to work in wood working shop. BUILDING PAINT CO., 128 Bedford st., Boston.

WANTED—Hatchway and platformers. R. H. WHITE CO.

WANTED—A good slate and composition roofer at once. Apply to 1 Bowdoin sq., Boston.

WANTED—Man to drive an ice wagon and help in store. Apply to 1 Bowdoin sq., Boston.

WANTED—Painters on metal cranes. Apply to ATLANTIC WORKS, East Boston.

"25 PRESSMEN wanted at once; good pay. Apply to LEWANDOS, Watertown.

SITUATIONS WANTED—Male.

A YOUNG MAN, with particular inclination to harboring, speaking English, wishes to enter employment where he can learn the business. Address MEDRUS DIMITRARIS, 1075 Somerville av., Somerville.

A YOUNG MAN wishes steady work on an American home for the reason to improve his English. Address S 855, Boston American.

A STEADY, reliable colored young man who can do upholstering would like permanent position with private family. Address S 856, Boston American.

A YOUNG colored chauffeur wants place; most any position; driving, repairing, washing, cleaning, etc.; reasonable; temperate; work cheap. 450 Shawmut ave.

A YOUNG man 24 years old wants work; can drive horses; city or country. 9 Wall st., Boston.

A YOUNG man wants position on pantries in hotel or cafe. CARL JOHNSON, 90 Thornton st., Roxbury.

A YOUNG colored man, age 27, desires general work in family; can furnish good references. SAMUEL GIBSON, 103 Ash st., Chelsea.

A NICE, respectable colored man wishes position in private family; finished trade for it. Address JNO. H. EALY, 90 Rockway st., Lynn.

A YOUNG MAN in private family; used to horses; good driver; city or country. 9 Wall st., Boston.

BAKER—Good sober second or third hand wants steady situation in city. JOHN MEEHAN, 222 Sumner st.

CHAUFFEUR wants city position on gasoline car; married; sober; reliable. 9 Wall st., Boston.

COLORED MAN would like position on pantries in hotel or cafe. Address S 852, Boston American.

COLORED GIRL wants work by hour in washing, ironing or cleaning; will go anywhere. Call or write 305 Shawmut ave., cor. Rutland st.

COLORED MAN would like work of some kind evenings after 5 p. m.; best of references. D. E. RUSSELL, 2 Lenox st., Boston.

COACHMAN, thoroughly experienced, would like position; city or country. FRED BARMAN, 13 Kendall pl., Brookline.

CHEF—Has 3 years' experience; wants position, suburb preferred. H. E. BARBIER, 80 Boylston st.

ENGINEER, 34 class, wants position; strictly temperate; married. 9 Wall st., Boston.

FIRST CLASS bc. engineer wants position; has plants as chief. H. B. LAWRENCE, 22 Hyde st., Bradford Hills.

GLASS BEVELER wants position; thoroughly experienced; can furnish best of references; will go anywhere. HARRY ROSE, 29 Calder st., Roxbury.

JANITOR, first class man, wants position; competent and reliable. JANITOR, 15 Ware st., Cambridge.

PAINTER wants whitening, whitewashing, paper hanging after 5 p. m. H. TUCKER, 207 Brook-line st., Cambridge.

SAUNDERS & REYNOLDS' LAUNDRY has moved to 3 Hammond st., from 128 Camden st., off Tremont st., ready for laundry family work; 2 wagons will call. Tel. 1000 Oxford.

STEAM engineer wants position; 3 years' experience; 2nd class; married; sober. 9 Wall st., Boston.

SITUATION wanted by young man or steady habits as chauffeur; can furnish best of references; good reference. BOY, 36 Hanover st., Boston American.

SITUATION wanted as janitor by married man in apartment, property or TOWER, 74 Reed st., Roxbury, suite 1.

STEADY, reliable man would like position as anything in or around Boston; porter or grocery store preferred; $10. Box 1048, Boston American.

WANTED—By a young man position as janitor or office cleaning after school hours; references. A. W. ROBINSON, 14 Bird st., Cambridge.

WANTED—By a good Greek man night work in restaurant; can cook; references. 4 Arlen st.

YOUNG MAN wishes position; can drive horses; good wages; no objection to country. Address S 854, Boston American.

YOUNG MAN wishes a few hours' work evenings in store or office. THEODORE B. DAY, BOX 45, Hanover sq., Boston.

YOUNG MAN, 19, would like position with party; travelling; C. E. M., 9 Leon st., Roxbury.

HELP WANTED—Female.

Help! Help! Help!

25 PRESSMEN

150 PRESSWOMEN

Female Help Wanted

Sewing, Ironing, Pressing and General Factory Work

Competent Help make good wages

Green Help Instructed

Apply to Superintendent

LEWANDOS

Cleansers, Dyers, Launderers

Watertown, Mass.

Girls Wanted

Light work, permanent positions. Call at once.

Gillette Safety Razor Co., First and Cotton Sts., South Boston

BOOKBINDERS.

Experienced gold layers and folders; steady work.

E. ADAMS & CO.,

289 Congress st.

100 GIRLS WANTED

TO LEARN DRESSMAKING AND MILLINERY. Pay while learning; positions secured. Call or write for free catalogue. MOLER DRESSMAKING AND MILLINERY COLLEGE, 241 Tremont st., Boston.

OPENING OF FALL STYLES.

SPECIAL SALE OF 30 DESIGNS and New Tort patterns this week, new skirts, sleeves, shirt waists, etc. Ladies' and children's tailoring and dressmaking easy; we teach designing, cutting, fitting, dressmaking and tailoring in all its branches; graduates guaranteed to secure a good position or start in business; lessons given daily; terms reasonable; call or send for circular and perfect fitting by McDowell's perfect system. LADIES' TAILOR AND DRESSMAKING AND MILLINERY COLLEGE, 1049 Washington st., Boston. Tel. 1000 Oxford. Mention this paper.

WANTED.

Experienced Chocolate Dippers

GOOD pay and bonus, pleasant and healthy work. Apply to Room 8, 36 to 42 Canal st.

GIRLS WANTED.

GIRLS to sew operators, both experienced and learning; good pay; steady work. SEWALL & DAY MFG. CO.

AT HOTEL HELP ASSOCIATION, 4 Allen st., Boston, help of all kinds furnished free.

BRIGHT COLORED GIRL to assist in housework and take care of children. Call 9 Wall st., Boston.

DRESSES MADE $6 up; shirts, $1; hat trimmed, 50c.; made, $1; furs curled, 5c.; furs made over, $1.50; fur lined coats, $2. 1049 Washington st.

GIRL wanted for general housework in 3 families; ages 20 to 30; references. 9 Wall st., Boston.

GENERAL housework, good capable girl wanted; apply 25 Montfern av., Brookline.

LADIES' hair dressing and millinery work; full course guaranteed; open daily and evenings. MOLER HAIR DRESSING COLLEGE, 48 Hanover st., Boston.

SEWERS wanted on coats; worsted; steady work. MARSTON WORSTED MILLS, Stoughton, Mass.

WANTED—Girl to assist in housework; must be neat and tidy; good wages given; must be experienced; apply at once. 24 Atlantic av.

WANTED—Experienced woman for general work. THE BOSTON MAILING COMPANY, 232 Devonshire st.

WANTED—General housework girl; child one year old; small family; no washing; good wages. 124 Harvard st., Brookline.

WANTED—Girl for general housework; must go to both baths and cape. E. FORMAN & CO., 191 Bedford st.

WANTED—Experienced saleslades at the Rink Restaurant, 1 Rink court, Huntington ave.

WANTED—Capable cleaning and kitchen girl; good wages. 9 Wall st., Boston.

YOUNG girl operating and assorting feathers; steady work; good wages. 106 Kneeland st.

TWO LADIES to learn embroidering on sewing machine; good wages guaranteed; apply to Miss DOUGLASS, 303 Columbus av., Boston.

WANTED—Experienced operator on coat; good pay. Apply to LEWANDOS, Watertown.

SITUATIONS WANTED—Female.

A GIRL student would like to work three or four hours a day around house; somewhere; city or country. Address S 853, Boston American.

A SEAMSTRESS wants work in a dressmaking establishment; has had experience. Address S 850, Boston American.

COLORED GIRL wants work by hour in washing, ironing or cleaning; address MRS. W., 169 Shawmut ave.

COLORED WOMAN, 38, would like day cleaning or washing; address MRS. W., 169 Shawmut ave.

A COLORED WOMAN would like work by the day; washing and ironing preferred. SARAH JACKSON, 214 Allston st., city.

A COLORED middle aged widow would like housekeeper's position for a widower near Boston or Roxbury. S 857, Boston American.

DAY'S WORK, house cleaning and laundry; or washing and ironing. 50 Northampton st., Boston, Mass.

EXPERIENCED laundress wants family wash; has to do at home; fine work a specialty, only; terms reasonable. Address S 851, Boston American.

EXPERIENCED colored laundress would like work by the day; best of references. 9 Wall st., Boston.

FIRST-CLASS stenographer with several years' experience desires position; small salary; will work hard and assimilate; best of references. F 910, Boston American.

HOUSEKEEPER, widow, 35, colored, educated, neat, capable, wishes position in small family; good home or gentleman's club; references and city. Address S 858, Boston American.

LAUNDRESS wants work by the day; experienced; good references; self-addressed envelope must accompany reply. MRS. STEVENS, 1 Bowdoin sq., Boston, Mass.

LADY BOOKKEEPER wants work to suit herself; 5 yrs. Address S 855, Boston American.

POSITION wanted in nursery by a housekeeper to helping house girl; can do and assume full charge; experienced and reference. F 909, Boston American.

REAL ESTATE

Set solid, 12½c. per line displayed, 30c. per line.

$2,300, $200 CASH.

BALANCE $20 MONTHLY—2-family house, small stable; $22 rental; convenient location; must be sold at once. EDWARD T. HARRINGTON CO., 203 Washington st.

EVERETT.

TWO-FAMILY HOUSE, 11 rooms, 2 bathrooms, 2 toilets, all improved; $1,000, price $2,500; $250 cash. EDWARD T. HARRINGTON CO., 203 Washington st., Boston.

$60 POULTRY, $200 HORSE.

FARM and market wagon, paddock and runway houses, land machinery, tools, hay and crops; 200 chickens, 2 cows, 2 calves, 2 pigs, 2 sows, 1 boar, school, etc., 5 acres in wood, pail, cultivated land, fruit trees, berries and plum orchard, elm, 2 trees, carriage with plaster, blinds, screens and storm sash, 2 stoves and 5 beds; 10 minutes from electric and 5 miles from steam railroad station; 6-room house, good order, cap. $2,250; $1,000 cash. JOSIAH WHITCOMB, 31 School st., Boston.

35 MINUTES out, South Station; extra good cross corner, good neighborhood; an ideal home; 2 tenements, 4 rooms each; stable and poultry house; price $1,200; $200 down; fine trade; $10 monthly. MICHAEL J. REGAN AGENCY, 54 and 55 Faneuil Market st., Boston. Take car to Faneuil Hall.

SNAP—2 fully MODERN HOUSES for sale in Dorchester, off Blue Hill av., beautifully situated; 9 rooms, bath, hot water heat, set tubs; separate apartments entirely separate; 6,000 feet of land in each; price $5,500 each; 8 rooms, 2 baths; will sell at a great sacrifice and on easy terms; $1,000 down. BUSH & CO., 1,752 Dorchester av., Dorchester.

ADMINISTRATOR'S SALE—Handsome single house, 10 rooms, bath, set tubs, hot water heat; price $5,500; $1,000 cash. BUSH & CO., 1,752 Dorchester av., Dorchester.

3-FAMILY HOUSE, improvements, one furnace heat; $35 rent; excellent proposition for $3,200. BUSH & CO., 1,752 Dorchester av., Dorchester.

Excellent location in Everett; handy steam and electric cars; 6 rooms, bath, set tubs; price $2,200; $200 cash, balance like rent. E. P. LELAND, 113 Devonshire st., Boston.

DORCHESTER—Handsome home; 9 rooms, bath, 2 light, sunny rooms, all improvements, beautiful corner lot, stable; price $4,500; cheap small payment down. Call or write OWNER, Room 407, 18 Tremont st.

$250—DANDY little bijou, complete city, steel beams, glazed Studio; $25 daily business. BISHOP & MORSE, 3 Beacon st.

CORNER GROCERY—Low rent, good stock, fine trade; will sell or exchange for South End property. A. A. CLOUGH, 1,115 Tremont st.

I HAVE a cash grocery, doing good business; will sell cheap. A. A. CLOUGH, 1,115 Tremont st., Boston.

LUNCH and DINING ROOM on quiet street, Ashmont; clearing $50 month; perfect gem. SIMONDS, 224 Washington st., Boston.

$600—15-ROOM HOUSE, Worcester st., Somerville; rent $30; price $4,000. H. R. SIMONDS, 224 Washington st., Boston.

$1,000—GROCERY, good variety store; must sell; sickness, 617 E. Sixth st., So. Boston.

FOR SALE—Fine business of lunch room. 207 Essex st.

FOR SALE—$24 Mass. av., restaurant fixtures at a sacrifice if taken at once.

FOR SALE—Millinery store and gents' furnishing store. 815 Boston Annex.

SITUATIONS WANTED—Female.

RELIABLE col. laundress like family washing by the dozen, take house, or plain sewing, such as ladies' underwear, etc. Address 1 Bowdoin sq., F 24, Westminster st., city.

EXPERIENCED colored girl; experienced, would like engagements at $1.50 per day and car fares; private work; 2 years at present. MRS. A. 9 Mill st., Arlington.

WOULD LIKE a position as kitchen girl or first girl in small family; good wages. 1049 Washington st., Boston.

WANTED—Washing or cleaning by the day or hour. MRS. BUTLER, 3 Colony st., Roxbury.

WANTED—By thoroughly experienced woman, position as housekeeper in widower's family. MRS. B. R. CLEMENT, 8 Bradford st., Gloucester.

WANTED—By a reliable woman, plain sewing. 612, Boston American.

BOARD AND ROOMS.

APPLETON ST., 44—Elegant large rooms by the day, week or month.

APPLETON ST., 52—Most desirable rooms by the day, week or month.

BEACHMONT—Large, well-furnished rooms, all conveniences, steam heat, each $24 per month. Hemen only, 170 Bellingham st., Beachmont.

BOYLSTON ST., 1,049—Large, sunny rooms, during enlargement; $48 Fifth st., 86, Boston.

BOARD and rooms in private home in Boston, by the day, 275 Columbus av.

BOYLSTON ST., 1,049—2 and 6 rooms, first and third floor, all conveniences, steam heat, each $24 per month; during enlargement. 48 Fifth st., 86, Boston.

FURNISHED room to let, furnace heat; five minutes' walk from Mattapan sq. Address J 608, Boston American.

FURNISHED ROOMS to let for respectable gentlemen; rent reasonable. 22 Bradford st.

HOMELIKE, attractive, cozy square room, $1.50; also single room, $1; steam heat, electric lights, conveniences; best central. 17 E. Newton st.

HOMELIKE, attractive, cozy square room, $1.50; also single room, $1; steam heat, electric lights, conveniences; best central. 17 E. Newton st.

NICELY furnished rooms and board. 57 Gardner road, Brighton.

NICELY furnished rooms and board. 57 Gardner road, Brighton.

PARTY having pleasant suite would let rooms to gentleman and wife; breakfast if desired. 1 Cedar st., Roxbury.

PARTY having pleasant suite would let rooms to gentleman and wife; breakfast if desired. 1 Cedar st., Roxbury.

ROOMS, with board if desired, in private family; 12 Cedar st., Roxbury.

ROOMS, with board if desired, in private family; 12 Cedar st., Roxbury.

SUITE, furnished rooms, 2 for house-keeping; heater. 50 Myrtle st., Boston.

SUITE, furnished rooms, 2 for house-keeping; heater. 50 Myrtle st., Boston.

5 DARTMOUTH ST.—Two connecting housekeeping rooms, with bath; rent reasonable.

5 DARTMOUTH ST.—Two connecting housekeeping rooms, with bath; rent reasonable.

8 DWIGHT ST.—Rear parlor, well heated, rent $3 per week; gentleman.

8 DWIGHT ST.—Rear parlor, well heated, rent $3 per week; gentleman.

42 UPTON ST.—Nicely fur., 2 rooms, modern flat; $3.50 per week; gentleman.

42 UPTON ST.—Nicely fur., 2 rooms, modern flat; $3.50 per week; gentleman.

50 APPLETON ST.—Rooms to let, by day or week.

50 APPLETON ST.—R

THE BOSTON AMERICAN

80 AND 82 SUMMER ST., BOSTON, OCTOBER 2, 1907

Wages, $200 a Year

This Makes You Angry? It May Also CHEER You Up

Copyright, 1907, by American Journal-Examiner

The following advertisement is published:

WANTED—Bright boy, 15 to 18, in dry goods commission business; good opportunity to learn business; salary $200 per year to start.

Sometimes, to know how the world changes, we must study ourselves and our own emotions. For instance, that advertisement irritates the average man.

It seems outrageous to think of employing a youth fifteen or eighteen years old to work for two hundred dollars a year, less than four dollars a week. We feel that if man wants to get labor so cheap as that, he ought to be ashamed to advertise the fact to the world.

A boy of eighteen, almost a man, cannot feed, clothe and house himself on such a salary.

The advertisement means that the advertiser intends that the boy's father and mother shall help keep that boy, while he works for his employer. Not a very pretty idea. When the mother and father have brought a boy up to the age of useful working, the man that hires the boy should be willing at least to give him enough to feed, clothe and house himself, without asking the father and mother to go on helping.

The average man reads with impatience such an advertisement. But he ought also to remember, as proof of our wonderful progress, that it is not yet a hundred years since a President of the United States, and a pretty good man, as prosperous people went in those days, **WAS COMPLAINING BITTERLY AT A PUBLIC DINNER BECAUSE HE COULD NO LONGER HIRE A FIRST-RATE WORKING MAN FOR SIXTY DOLLARS PER YEAR.**

He thought the country was going to the dogs if you couldn't hire a man to work a year for sixty dollars, and be grateful for the chance.

Quite a change in a century. At the other end of that period, a really good man thought sixty dollars a year enough for a hard-working, full-grown employe. And now, ninety-nine men out of a hundred consider it outrageous that **TWO HUNDRED DOLLARS A YEAR SHOULD BE OFFERED TO A BOY IN HIS TEENS.**

CERTAINLY THIS WORLD PROGRESSES, and these little advertisements remind us of it.

It was not so long ago, as McMasters tells you in his good history of the United States, when the best and the most famous mechanic in our country, a certain carpenter in New England, **WAS ABLE TO EARN ONE DOLLAR A DAY ALL THE YEAR ROUND.** Of course, he couldn't work on Sundays, Fourth of July, Christmas or Thanksgiving. He was able probably to work about three hundred days in the year, and he was able to make the extraordinary sum of three hundred dollars for the three **hundred days—AND HE WAS THE ONLY WORKING MAN IN THE COUNTRY THAT COULD DO IT.**

Remember also that it isn't so long since, right here in our own country, a man could vote only if he had a certain amount of property.

Remember that a good many of our old forefathers doubted the advisability of letting **ORDINARY WORKING MEN VOTE AT ALL.**

Remember that the man who had the impudence to go on strike was promptly put in jail here in the United States, merely for stopping his work, not so far back.

And remember that those who imagine that this republic was originally a concern got up by working people and ordinary plain people are badly mistaken.

The Revolution was started, the Constitution was written, the country was bossed in the early days by prosperous, big individuals. It wasn't liberty for ALL men that they wanted so much as freedom for themselves **FROM ENGLAND AND ENGLISH TAXES.**

We are a good deal better off than we were, even if we HAVE a large collection of pintocratic gentlemen who, by the power of money, are able even yet to make our democracy a good deal of a joke in spots.

Two Different Views of the Same Editorial

GETS INDIGNANT.

Editor BOSTON AMERICAN:

Your recent editorial about "Women —You Poor Wretched Slaves," is a positive insult to the hundreds of sensible women who may have read it. You speak of seeing a "wasp waist, kangaroo hips, and a fawn's foot, with a dress like a peacock's tail, and a head very much like that of the former."

I (and I have the opportunity to see a great many women) have never seen a woman to answer that description.

Do you suppose that, just because their shoes are pointed that they do not fit them?

I have never seen women who have "got their faces worn and their eyes hollow," for fashion.

Another thing, no one ever made a woman get another dress, or change whatever more it is her own affair, and a mere change of a small detail is not the reason for a new dress.

You speak of a certain union needed in this country. One is needed right in Boston—a union for the advancement of Minding Own Affairs.

"M. M. H."

Providence, R. I.

BEST SHE EVER READ

Editor BOSTON AMERICAN:

Your editorial of women's fads was one of the best I ever read. I can say Amen to it all with one exception. "Thinking that it pleases men." And the man doesn't even see it, or if he sees it, he despises it.

Now I put on corsets because my husband wanted me to after our third child was born—never having worn them previous to that. He wanted it so much I gave in and wore them to "please" him.

Do not for one moment think he is not a sensible man. He is a rock of good sense in everything else and the best husband and father that ever lived, and one that thinks his wife is about right, only he wants her to look like "other women."

Now if you could only look behind the scenes you would find a lot of Adams adoring their Eves to wear corsets, especially if there are a bit stout, and on five that has lived a good many happy years with her Adam will do anything, even to putting on corsets, to please him.

The head of the house always reads with interest all of your editorials and thinks they are very fine. So please some time talk to the men on the same subject, and there is surely a "poor, wretched slave" of the corset that will rise up and call you blessed.

"ONE OF THE 'SLAVES.'"

Dinkelspiel's Eppy Grams

By George V. Hobart

Copyright, 1907, by American Journal-Examiner

ADVICE is always giveable, but seldom takeable.

* * *

Der vise gonzabo is der vun dot gets cold feets before der game begins.

* * *

Der world is full mit loud talkers, but a good listener is few und far between.

* * *

It is so easy to be a philosopher. All you haf to do is to dink aboudt something dot nopetun else has said, den sit down und say someding different.

* * *

Hausmhauer says honest is der best policy, because he has tried both.

* * *

A successful man should not forget to gif his vife some of der credit for der same reason dot der pen could not be mighdier dan der sword mitoudt der help of der ink bottle.

D. DINKELSPIEL.

Per George V. Hobart.

Little Editorials from the People

FORCE OF EXAMPLE

Editor BOSTON AMERICAN:

We read from time to time of young men occupying positions of trust, who risk their employers' money on the races or other forms of gambling. Is it any wonder that such things happen when the example is set by our "captains of industry" who daily gamble in stocks? These men are looked up to and respected. The young clerk regards them as models of successful men. He thinks that if they gamble and win, he can do the same. To gamble in stocks requires too much capital, so he tries the races instead. He loses, becomes desperate, "borrows" from his employer, loses all, and is branded as a common thief. He is a thief, to be sure, and there is no excuse for his conduct, but some of the responsibility should be laid at the doors of men who have led them astray.

T. W. HALL.

THE LAST STRAW IS THE PRICE

Editor BOSTON AMERICAN:

This is too much. The American people are patient, but there are some things they will not stand. We have looked on at the prices of all the necessaries of life advanced, and, though we have kicked, we have not started anything serious. We know it was in our power to put a stop to these extortions whenever we wished, but we were too lazy to do it. In consequence the trusts have grown bolder and bolder, and now they have struck a blow that must be avenged. Need I say that I refer to the fact that the price of pie has been raised? The whole American people will rise in their might rather than submit to such an infamous attack on the greatest of all American institutions, the pie. Mark my words, this is the beginning of the end.

ABNER JONES.

PERSONAL MEMOIRS OF OUR PRESIDENTS

From the Diary of Ananias

"Washington was very fond of hunting and shooting bears and mountain lions. He claimed to be the greatest living authority on wild animals and frequently made the bitterest attacks on the writers of natural history and nature stories"

Copyright, 1907, by American Journal-Examiner

THE BIRD ON NELLIE'S HAT

BY T. E. POWERS

Copyright, 1907, by American Journal-Examiner

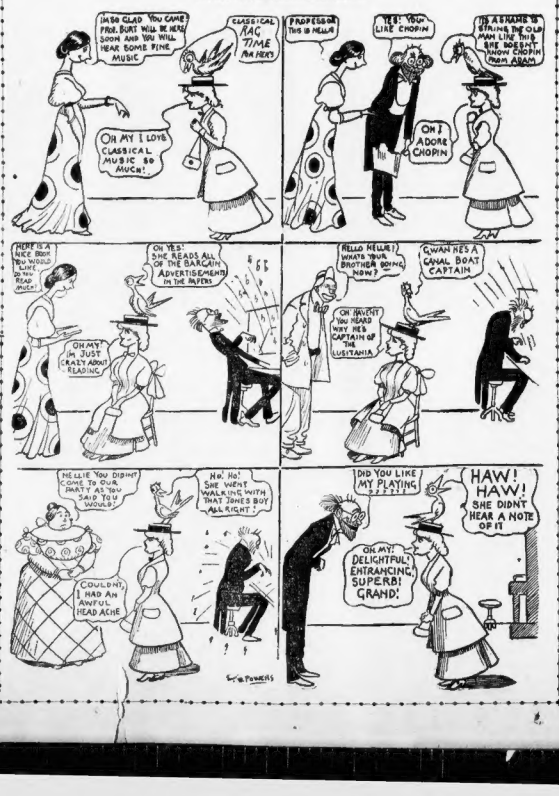

Diary of a Secretary

MONDAY—Boss in an awful temper to-day. It's getting a terrible job to make matches for him success fully. Who'd have thought a bloomin' bishop would be any good at ten and here he goes and beats the P I'm getting nervous now about fat Japanese person who says he wrestler. He doesn't look fit for gruelling contest, but after this bl affair I'm leary of all of them. H ever, the Japanese are supposed to polite, so Hitachiyama will let the Bo win anyway, I guess. If he doesn't I'll lose my job for sure.

TUESDAY—Quentin had three snakes in the house to-day and I got into another row—as if I could go through his pockets every five minutes. I noticed some of those anti-Fairbanks people seemed relieved when I told them the snakes were real. Seems I should have taken the blame for that cocktail, by the way, but I couldn't bring myself to admit ever ordering a cocktail with a cherry in it.

WEDNESDAY—Forty army officers trying to get me to beg off for them on the fifteen-mile ride the Boss has ordered for them. Not much, I won't. I like to see some one else get it in the neck—or otherwise—once in a while.

THURSDAY—Got into another row to-day. Appears speech No. 48 "leaked."

Later—Another fuss because speech No. 41 did not leak, and thereby failed to create much of a rumpus.

FRIDAY—Shipped a carload of wild hogs to the rattlesnakes to-day. Going to be good sport for one chasing around there, as I hate wild hogs and don't see why I should be shooting at them anyway. I suppose all the blame will be mine if the critters are not wild enough. Well, I've done all I could—tied a lard pail to every one of them.

SATURDAY—Fuss because Taft's getting in the papers again. How can I help it, unless I go out and cut all the cables? There won't be much from Siberia, however, and that will help some. To-morrow's Sunday, thank goodness. After writing three or four hundred letters saying I was to blame, I will have the rest of the day free.

Democracy's Betrayal

(From the Northampton Herald)

IT is now, of course, a foregone conclusion that Henry M. Whitney will be nominated for Governor by the Democrats at Springfield next week, and thus will be consummated another betrayal and degradation of the party, as many times before, at the dictation of the Gaston-Quincy and Boston machine clique. The party chooses to nominate a man for the highest office in the State's gift who has been formally condemned by the Legislature as a corrupter of the sentinels placed on guard in the legislative halls.

Everybody knows that Henry M. Whitney, with such a record, would not be considered for a moment were it not for his money, which is to be spent in every Democratic committee in the State.

To many of the official salutation, "God save the Commonwealth" will have a new meaning this Fall, and if the cause of commercialism has not utterly bewildered the people there will be mighty revulsion of feeling within twenty-four hours after Mr. Whitney's nomination. And such men as Thomas L. Hisgen, George Fred Williams and Thomas W. Lawson will have a big hand in it.

Ella Wheeler Wilcox

She Gives Her Reasons for Thinking Amelie Rives's Masterpiece, "Herod and Mariamne," Is

America's Greatest Poem

By ELLA WHEELER WILCOX.

Copyright, 1907, by American Journal-Examiner.

THE editor of the BOSTON AMERICAN has asked me to explain why I consider the "Drama of Herod and Mariamne," by Amelie Rives, the greatest American poem, greater than the "Wine of Wizardry," in September Cosmopolitan.

I can only explain by giving a few of the many brilliant and beautiful passages from this drama, which was written when Miss Rives was only twenty-four years old.

The wonderful and terrible story of Herod and Mariamne is, it has always seemed to me, the most remarkable in all history. Herod loved his beautiful Queen with the wild, savage love of primitive man in a primitive era; yet, when intrigue, jealousy and avarice, which marked that era, caused him to believe her unfaithful, he had her put to death.

Then his love and sorrow drove him mad; and he compelled his court to call her name as if she were living and to prepare a feast for her coming.

It is a great theme, and the young poet made a great poetical drama of it.

It is a great poem, because it deals with great human emotions.

It is to be hoped that our American managers may some day grow to a realization of its large possibilities for a theatrical success.

It is a pleasure to refresh the minds of AMERICAN readers with these jewels from the brain of America's greatest poet, Amelie Rives.

Here are a few of the brilliants which star the poem from beginning to end:

FOR often when kings and queens quarrel, kings are kings in vain.

Dost thou hear?

Let me be king of thee,
And God is welcome to the sway of heaven.
Love me? Not thou; thou lovest the cold peace,
That child of frozen virtue. I have fire
To melt the Sphinx, but not to warm the blood
Of one chaste woman.
Love? Thou dost not use the word
To play with, as a child its father's sword.
What? Lie awake o' nights? Thou scorch thy brain
With heatless wishing?
Thou eat pictured bread?
Thou feed Regret with memory? And then rage
Because he is not satisfied? Thou love?
Nay, girl, the sun will set the sea afire
Ere thy cool heart be set afame with love!
Would to heaven I knew what loving means to thee.
It means to put myself beyond myself:

To think of him I love in that self's stead:
To be sleep's enemy, because of him:
Because of him, to be the friend of pain:
To have no thought, no wish, no dream, no memory
That is not servant to him: to forget
All earlier loves in his, all hates, all wrongs;
Being meek to him, tho' to all others proud:
To him submissive, tho' unto high heaven
Something rebellious:
Last, to keep my patience,
And bear his doubts, who have his children borne.

* * *

That Mariamne's blood? Let heaven forswear it's blue.
The sea it's green; aye, let the very stars
Put on her color and turn bloodily.
To do her honor I will build a pyramid
Into her memory, and the greatest stone
Shall twice outshine Cheops' entirety.
While for a mortar I will mix the dust
Of emperors dead with those of living kings.
To work, to work; for Earth's foundation stone
Must be the first in this tremendous pile.

* * *

After the death of Mariamne, when Herod, in madness, prepared for the coming, he cries:

Now shall all nights to this night be as leaves
From wisdom's tree unto its golden fruit;
As sparks to stars, as stars unto God's crown;
Let some new god be born to conquer heaven,
Jehovah-Jehovah, and create new worlds
For that Prince who shall one day live as proof
Of this night's wonder. Mariamne, come!
I'll shake the stars from out their blackened sockets
To light our bridal bed; the choir of heaven
Shall chant us to our sleep; and for our coverlet
Thou shalt the mantle of God's glory wear.
Shout, ye tempest-riding spirits! Earth, give voice!
Respond, ye forests, like to harps; let Ocean
Her cymbal clashing waves to heaven send,
And sweep down echoes from the halls of Zeus.
Aye! Let Hell upon the forehead of this night
Be bound as torch to light our ecstasy.

Surely this is greater poetry than the "Wine of Wizardry."